

CAPTAIN'S KEY  
P.B. 28 PG. 176-177

HIGHWAY US 1

UNPLATTED

LITTLE LAKE WORTH

P.G.A. BOULEVARD  
(S.R. NO. 703)

Date \Time : Wed, 13 Nov 2013 11:23:37am  
Path Name : C:\Projects\DNK\WF\WP059000\CAD\Unit-34\Facilities Map\Unit34Facilities.dwg

INFORMATION SHOWN HEREON DOES NOT  
CONSTITUTE, NOR DOES IT REPRESENT, A  
SURVEY OF THE SUBJECT PREMISES.

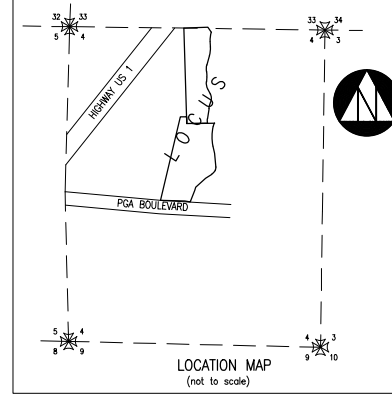
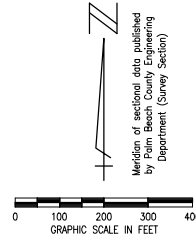

NPBCID EASEMENTS					
No.	TYPE	RECORDING DATA	INST. DATE	RECORDING DATE	REMARKS
E-1	IEE	ORB 8373/196-206	02-11-94	08-03-94	ALSO A WME
E-2	IEE	ORB 8373/207-218	02-11-94	08-03-94	ALSO A WME
E-3	DE	ORB 8142/1955-1957	02-15-94	03-01-94	

NPBCID OWNED TRACTS					
No.	RECORDING DATA	INST. DATE	RECORDING DATE	REMARKS	
T-1	ORB 8142/1955-1957	02-15-94	03-01-94	ROADWAYS	

NPBCID FACILITIES	
No.	REMARKS

LEGEND:

- WME denotes Water Management Easement
- WMME denotes Water Management Maintenance
- IEE denotes Ingress-Egress Easement
- GCAE denotes Golf Course Access Easement
- WMAE denotes Water Management Access Easement
- E denotes Utility Easement
- DE denotes Drainage Easement
- CE denotes Conservation Easement
- PE denotes Preservation Easement
- PT denotes Wetland Preservation Tract
- WPA denotes Wetland Preservation Area
- MT denotes Water Management Tract
- LOA denotes Land Owners Agreement
- NPBCID denotes Northern Palm Beach County Improvement District
- NGVD denotes National Geodetic Vertical Datum
- IE denotes Invert Elevation (NGVD)
- CMP denotes Corrugated Metal Pipe
- RCP denotes Reinforced Concrete Pipe
- (Symbol: Circle with 'P') denotes Recorded Plat Corner
- (Symbol: Star) denotes Palm Beach County Section Corner
- (Symbol: Star with '22' and '27') denotes Palm Beach County Section Quarter Corner
- denotes NPBCID Unit Boundary
- denotes NPBCID Fee Simple Tract
- denotes NPBCID Easements
- denotes Palm Beach County Section Lines
- (Symbol: Circle with 'IP-1') denotes Irrigation Pump
- (Symbol: Circle with 'E-1') denotes District Easement
- (Symbol: Circle with 'T-1') denotes District Owned Tract
- (Symbol: Circle with 'F-1') denotes Flashboard Riser
- (Symbol: Circle with 'W-1') denotes Weir
- (Symbol: Circle with 'PS-1') denotes Pump Station
- (Symbol: Circle with 'C-1') denotes Culvert
- (Symbol: Circle with 'TE-1') denotes Telemetry Catwalk with Metritope
- (Symbol: Circle with 'OS-2') denotes Operable Gate Structure
- (Symbol: Circle with 'RW-1') denotes Recharge Well
- (Symbol: Circle with 'MW-1') denotes Hazardous Material Monitoring Well
- (Symbol: Circle with 'WQ-1') denotes Water Quality Sampling Station
- (Symbol: Diamond with 'SG-1') denotes Staff Gauge
- (Symbol: Diamond with 'RG-1') denotes Rainfall Gauge
- (Symbol: Wavy line) denotes Flow direction

RECORDED PLATS		
No.	Plat Book/Pages	Title
1	PB 27/243	PLAT OF HIDDEN KEY
2	PB 28/129	PLAT OF HIDDEN KEY NORTH

FIELD: --	<p>NORTHERN PALM BEACH COUNTY IMPROVEMENT DISTRICT</p>
DRAWN: SFRN STAFF	
DESIGNED: --	
APPROVED: C.A.R.	
SCALE: AS SHOWN	

NORTHERN PALM BEACH COUNTY IMPROVEMENT DISTRICT FACILITIES MAP UNIT OF DEVELOPMENT NO. 34 IN SECTION 4, T. 42 S., R. 43 E. PALM BEACH COUNTY, FLORIDA	DATE: 06-15-06																				
	REVISION																				
	<table border="1"> <thead> <tr> <th>No.</th> <th>DATE</th> <th>BY</th> </tr> </thead> <tbody> <tr> <td>6</td> <td>11-20-13</td> <td>JAF</td> </tr> <tr> <td>5</td> <td>02-20-06</td> <td>MCE</td> </tr> <tr> <td>4</td> <td>02-17-05</td> <td>JCD</td> </tr> <tr> <td>3</td> <td>MAY 02</td> <td>KMB</td> </tr> <tr> <td>2</td> <td>05-27-97</td> <td>KMB</td> </tr> <tr> <td>1</td> <td>01-28-97</td> <td>KMB</td> </tr> </tbody> </table>	No.	DATE	BY	6	11-20-13	JAF	5	02-20-06	MCE	4	02-17-05	JCD	3	MAY 02	KMB	2	05-27-97	KMB	1	01-28-97
No.	DATE	BY																			
6	11-20-13	JAF																			
5	02-20-06	MCE																			
4	02-17-05	JCD																			
3	MAY 02	KMB																			
2	05-27-97	KMB																			
1	01-28-97	KMB																			
SHEET 1 OF 1	EXHIBIT 34																				