

Date: Time: Wed, 13 Nov 2013 2:26PM Current: Photo: a_B0C6...
 Path: \\netw... \GIS\Projects\UNIT_24\Map\WPB\WMS9000\CAD\Unit-24\Facilities_Map\Utrfno.01.dwg

INFORMATION SHOWN HEREON DOES NOT CONSTITUTE, NOR DOES IT REPRESENT, A SURVEY OF THE SUBJECT PREMISES.

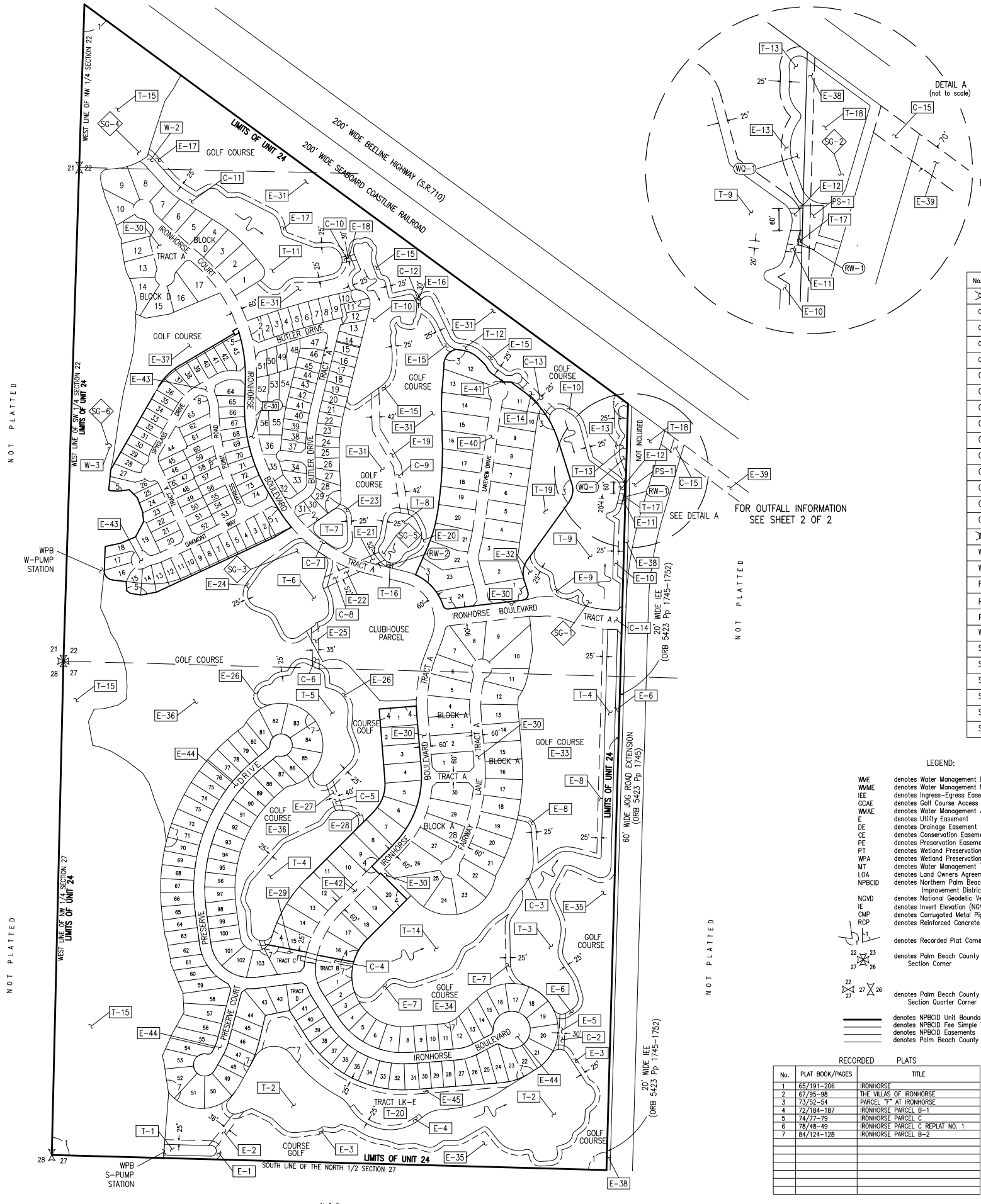

No.	REMARKS
X	REMOVED with construction of WPB S-PS
C-2	283 feet of 36" Dia. RCP with 40 feet of 36" Dia. CMP, IE 10.0
C-3	85 feet of 36" Dia. RCP with 40 feet of 36" Dia. CMP, East IE 11.0, West IE 10.0
C-4	609 feet of 36" Dia. RCP with 40 feet of 36" Dia. CMP, IE 10.0
C-5	242 feet of 36" Dia. RCP with 40 feet of 36" Dia. CMP, IE 11.5
C-6	353 feet of 36" Dia. RCP with 40 feet of 36" Dia. CMP, IE 10.0
C-7	156 feet of 15" Dia. RCP with 40 feet of 15" Dia. CMP, IE 11.5
C-8	371 feet of 36" Dia. RCP with 40 feet of 36" Dia. CMP, IE 10.0
C-9	817 feet of 36" Dia. RCP with 40 feet of 36" Dia. CMP, IE 10.0
C-10	169 feet of 36" Dia. RCP with 40 feet of 36" Dia. CMP, IE 11.0
C-11	66 feet of 15" Dia. RCP with 20 feet of 15" Dia. CMP, IE 12.0
C-12	229 feet of 36" Dia. RCP with 40 feet of 36" Dia. CMP, IE 11.0
C-13	73 feet of 36" Dia. RCP with 40 feet of 36" Dia. CMP, IE 11.0
C-14	207 feet of 36" Dia. RCP with 40 feet of 36" Dia. CMP, IE 11.0
C-15	175 feet of 48" Dia. RCP, East IE 12.22, West IE 12.58
Y	REMOVED with construction of WPB S-PS
W-2	1 foot wide slot opening at EL17.5, Top of Grate EL19.5, with 18"x18" manual operable gate
W-3	1 foot wide slot opening at EL17.5, Top of Grate EL19.5, with 18"x18" manual operable gate
PS-1	.35 height by 8.79 wide Rectangular Slotted Orifice Bleeder, IE 15.0 with 2 pumps 13000 GPM
RW-1	125 feet depth 10" Dia. 250 GPM
RW-2	125 feet depth 10" Dia. 700 GPM
WO-1	Surface Water Quality Sampling Station
SG-1	Staff Gauge, North of Ironhorse Boulevard in T-9
SG-2	Staff Gauge, North of Pump Station PS-1 in T-18
SG-3	Staff Gauge, West of Clubhouse in T-6
SG-4	Staff Gauge, Northwest corner in Preservation Area in T-15
SG-5	Staff Gauge, North of Clubhouse in T-8
SG-6	Staff Gauge, West of SPYGLASS DRIVE in preservation area in T-15

LEGEND:

WME	denotes Water Management Easement	IP-1	denotes Irrigation Pump
WMME	denotes Water Management Maintenance	E-1	denotes District Easement
IE	denotes Ingress-Egress Easement	T-1	denotes District Owned Tract
GCAE	denotes Golf Course Access Easement	F-1	denotes Flashboard Riser
WMMAE	denotes Water Management Access Easement	W-1	denotes Weir
E	denotes Utility Easement	PS-1	denotes Pump Station
DE	denotes Drainage Easement	C-1	denotes Culvert
CE	denotes Conservation Easement	TE-1	denotes Telemetry Catwalk with Metriplate
PE	denotes Preservation Easement	OS-2	denotes Operable Gate Structure
PT	denotes Wetland Preservation Tract	RW-1	denotes Recharge Well
WPA	denotes Wetland Preservation Area WMT	MW-3	denotes Hazardous Material Monitoring Well
MT	denotes Water Management Tract	WO-3	denotes Water Quality Sampling Station
LOA	denotes Land Owners Agreement	SG-1	denotes Staff Gauge
NPBCID	denotes Northern Palm Beach County Improvement District	RG-1	denotes Rainfall Gauge
NGVD	denotes National Geodetic Vertical Datum	(arrow)	denotes Flow direction
IE	denotes Invert Elevation (NGVD)		
CMP	denotes Corrugated Metal Pipe		
RCP	denotes Reinforced Concrete Pipe		
(square with dot)	denotes Recorded Plat Corner		
(circle with dot)	denotes Palm Beach County Section Corner		
(square with X)	denotes Palm Beach County Section Quarter Corner		
(solid line)	denotes NPBCID Unit Boundary		
(dashed line)	denotes NPBCID Fee Simple Tract		
(dotted line)	denotes NPBCID Easements		
(dash-dot line)	denotes Palm Beach County Section Lines		

RECORDED PLATS

No.	PLAT BOOK/PAGES	TITLE
1	65/191-206	IRONHORSE
2	67/99-98	THE VILLAS OF IRONHORSE
3	73/52-54	PARTS AT IRONHORSE
4	72/184-187	IRONHORSE PARCEL B-1
5	74/77-79	IRONHORSE PARCEL C
6	78/48-49	IRONHORSE PARCEL C REPLAT NO. 1
7	84/124-128	IRONHORSE PARCEL B-2

FOR OUTFALL INFORMATION SEE SHEET 2 OF 2

FOR OUTFALL INFORMATION SEE SHEET 2

FIELD:	-
DRAWN:	SFRN STAFF
DESIGNED:	-
APPROVED:	C.A.R.
SCALE:	AS SHOWN



NORTHERN PALM BEACH COUNTY IMPROVEMENT DISTRICT

NORTHERN PALM BEACH COUNTY IMPROVEMENT DISTRICT
 FACILITIES MAP UNIT OF DEVELOPMENT NO. 24
 IN SECTIONS 22 & 27, T. 42 S., R. 42 E.
 PALM BEACH COUNTY, FLORIDA

DATE:	06-15-06		
REVISION			
No.	DATE	BY	REVISION
11	11-28-13	JAF	REVISE BORDER
10	06-15-06	DHM	ADD W-3
9	02-28-06	MCS	NPBCID FACILITIES UPDATE
8	02-17-05	JCD	NPBCID FACILITIES UPDATE
7	MAR 02	MBS	5 YEAR NPBCID FACILITIES UPDATE
6	7-23-99	TDL	ADD PLAT 7, T-20, E-44,45
5	5-29-97	KMB	ADD PLAT 6
4	01-21-97	KMB	5 YEAR NPBCID FACILITIES UPDATE, ADD SG-1 THRU SG-6
3	6/15/96	KMB	ADD PLAT 5, E-43
2	12/22/94	AJP	ADD PLAT NO. 3 AND 4 ADD T-19, E-40, E-41 AND E-42
1	4/26/93	DAM	ADDED WO-1 TO FACILITIES CHART

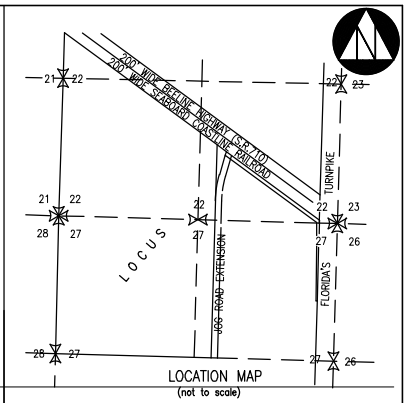

NPBCID OWNED TRACTS

No.	RECORDING DATA	INST. DATE	RECORDING DATE	REMARKS
T-1	PB 65/191-206		6-26-90	WATER MANAGEMENT TRACT
T-2				WATER MANAGEMENT TRACT
T-3				WATER MANAGEMENT TRACT
T-4				WATER MANAGEMENT TRACT
T-5				WATER MANAGEMENT TRACT
T-6				WATER MANAGEMENT TRACT
T-7				WATER MANAGEMENT TRACT
T-8				WATER MANAGEMENT TRACT
T-9				WATER MANAGEMENT TRACT
T-10				WATER MANAGEMENT TRACT
T-11				WATER MANAGEMENT TRACT
T-12				WATER MANAGEMENT TRACT
T-13				WATER MANAGEMENT TRACT
T-14				WATER MANAGEMENT TRACT
T-15				WETLAND PRESERVATION AREA
T-16				RECHARGE WELL PURPOSES
T-17	PB 65/191-206		06-26-90	RECHARGE WELL PURPOSES
T-18	ORB 6148/866-867	02-03-89	08-01-89	NPBCID LANDS NOT IN UNIT 24
T-19	PB 73/52-54		08-05-94	WATER MANAGEMENT TRACT
T-20	PB 84/124-128		03-17-99	WATER MANAGEMENT TRACT

NPBCID EASEMENTS

No.	TYPE	RECORDING DATA	INST. DATE	RECORDING DATE	REMARKS
E-1	WMME	PB 65/191-206		6-26-90	
E-2	WME				
E-3	WMME				
E-4	WMME				
E-5	WME				
E-6	WMME				
E-7	WMME				
E-8	WMME				
E-9	WMME				
E-10	WMME				
E-11	WME				
E-12	WME				
E-13	WMME				
E-14	WME				
E-15	WMME				
E-16	WME				
E-17	WMME				
E-18	WME				
E-19	WME				
E-20	WMME				
E-21	WME				
E-22	WME				
E-23	WMME				
E-24	WMME				
E-25	WME				
E-26	WMME				
E-27	WME				
E-28	WMME				
E-29	WME				
E-30	IEE			6-26-90	
E-31	GCAE	ORB 6519/1872-1875	7-10-90	7-17-90	
E-32	GCAE				
E-33	GCAE				
E-34	GCAE				
E-35	GCAE				
E-36	GCAE				
E-37	GCAE	ORB 6519/1872-1875	7-10-90	7-17-90	
E-38	IEE	ORB 5423/1745-1752	8-16-87	9-18-87	IEE NOT WITHIN UNIT 24
E-39	WME	ORB 6148/866-867	2-03-89	8-01-89	WME FOR OUTFALL PURPOSES NOT WITHIN UNIT 24
E-40	IEE	PB 73/52-54		8-05-94	
E-41	IEE	PB 73/52-54		8-05-94	
E-42	IEE	PB 72/184-187		6-30-94	
E-43	IEE	PB 74/77-79		2-23-95	
E-44	IEE	PB 84/124-128		3-17-99	
E-45	WMME	PB 84/124-128		3-17-99	

Path Name : G:\Projects\NPA_LWF\WFB5000\CAD\Unit-24\Facilities_Map_Unit24.mxd
 Date: Wed, 13 Nov 2013 10:27:27 AM
 Current Plot Style : BCP13.rvt

INFORMATION SHOWN HEREON DOES NOT CONSTITUTE, NOR DOES IT REPRESENT, A SURVEY OF THE SUBJECT PREMISES.

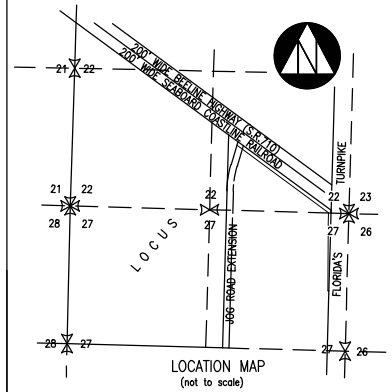
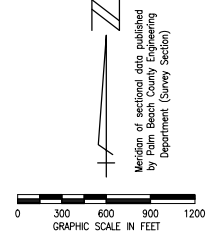
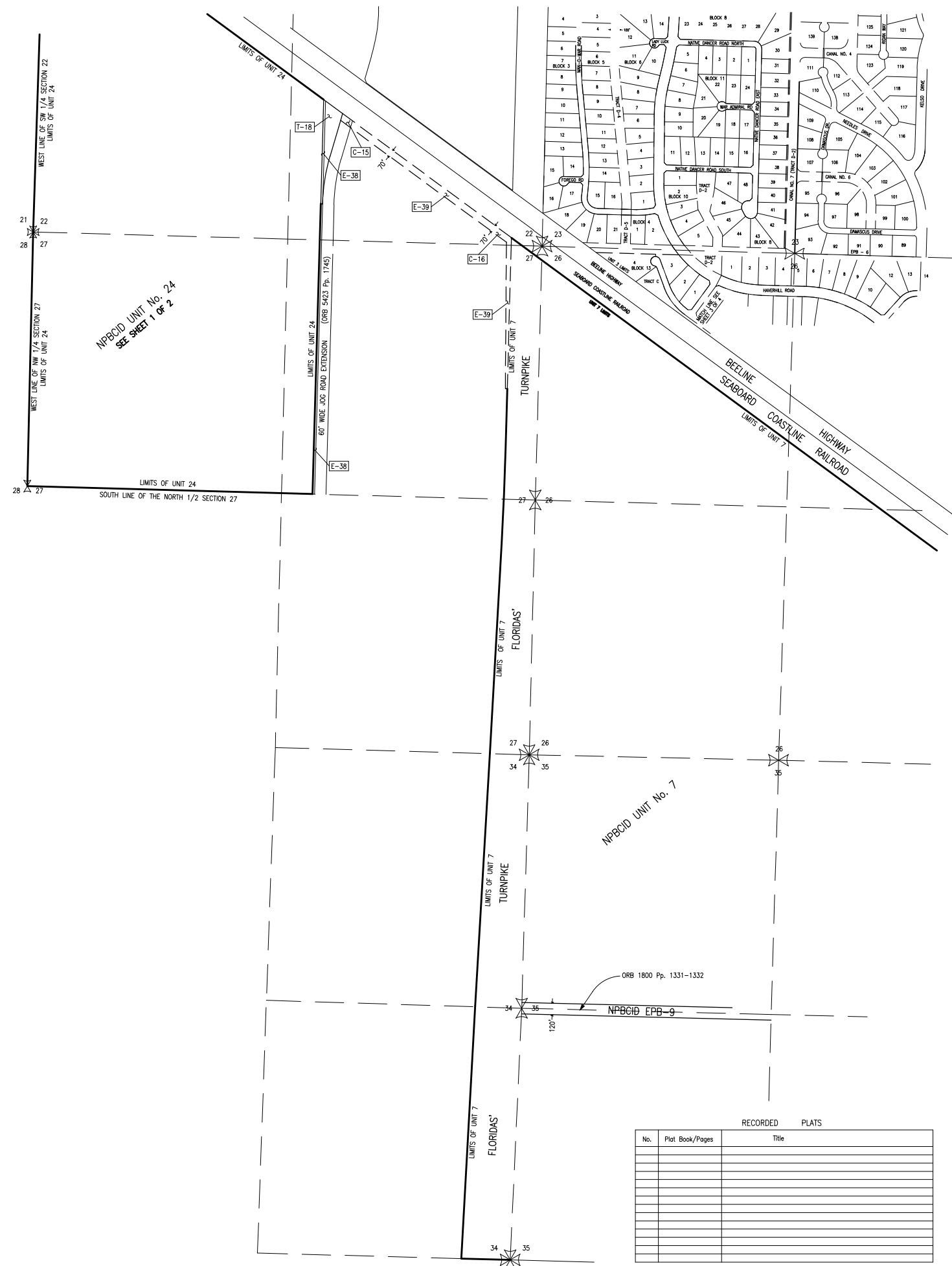

NPBCID EASEMENTS					
No.	TYPE	RECORDING DATA	INST. DATE	RECORDING DATE	REMARKS
E-38	IEE	ORB 5423/1745-1752	8-16-87	9-18-87	IEE NOT IN UNIT 24
E-39	WME	ORB 6148/866-871	2-03-89	8-01-89	WME FOR OUTFALL PURPOSES NOT IN UNIT 24

NPBCID OWNED TRACTS					
No.	RECORDING DATA	INST. DATE	RECORDING DATE	REMARKS	
T-18	ORB 6148/801-806	02-03-89	08-01-90	NPBCID LANDS NOT IN UNIT 24	

NPBCID FACILITIES	
No.	REMARKS
C-15	175 feet of 48" Dia. RCP, East E 12.22, West E 12.58
C-16	2-50 feet of 42" Dia. RCP, E 11.5

- LEGEND:**
- WME denotes Water Management Easement
 - WMME denotes Water Management Maintenance
 - IEE denotes Ingress-Egress Easement
 - GCAE denotes Golf Course Access Easement
 - WMAE denotes Water Management Access Easement
 - E denotes Utility Easement
 - DE denotes Drainage Easement
 - CE denotes Conservation Easement
 - PE denotes Preservation Easement
 - PT denotes Wetland Preservation Tract
 - WPA denotes Wetland Preservation Area WMT
 - MT denotes Water Management Tract
 - LOA denotes Land Owners Agreement
 - NPBCID denotes Northern Palm Beach County Improvement District
 - NGVD denotes National Geodetic Vertical Datum
 - IE denotes Invert Elevation (NGVD)
 - CMP denotes Corrugated Metal Pipe
 - RCP denotes Reinforced Concrete Pipe
 - IP-1 denotes Irrigation Pump
 - E-1 denotes District Easement
 - T-1 denotes District Owned Tract
 - F-1 denotes Flashboard Riser
 - W-1 denotes Weir
 - PS-1 denotes Pump Station
 - C-1 denotes Culvert
 - TE-1 denotes Telemetry Catwalk with Metritape
 - OS-2 denotes Operable Gate Structure
 - RW-1 denotes Recharge Well
 - MW-1 denotes Hazardous Material Monitoring Well
 - WQ-1 denotes Water Quality Sampling Station
 - SG-1 denotes Staff Gauge
 - RG-1 denotes Rainfall Gauge
 - Flow direction symbol denotes Flow direction

RECORDED PLATS		
No.	Plat Book/Pages	Title

FIELD: --
 DRAWN: SFRN STAFF
 DESIGNED: --
 APPROVED: C.A.R.
 SCALE: AS SHOWN



NORTHERN PALM BEACH COUNTY IMPROVEMENT DISTRICT
 FACILITIES MAP UNIT OF DEVELOPMENT NO. 24
 IN SECTIONS 22 & 27, T. 42 S., R. 42 E.
 PALM BEACH COUNTY, FLORIDA

No.	DATE	BY	REVISION
11	11-20-13	JAF	REVISE BORDER
9	02-20-06	MCB	NPBCID FACILITIES UPDATE
8	12-17-05	JCD	NPBCID FACILITIES UPDATE
7	MAR 02	MBS	5 YEAR NPBCID FACILITIES UPDATE
4	01-21-97	KMB	5 YEAR NPBCID FACILITIES UPDATE, ADD SG-1 THRU SG-6

SHEET 2 OF 2
 DATE: 06-15-06
 EXHIBIT 24 (2)