

EAGLES NEST  
(PB 35 Pp 15-16)

THE SHORES PLAT 4  
(P.B. 57 Pp. 143-147)

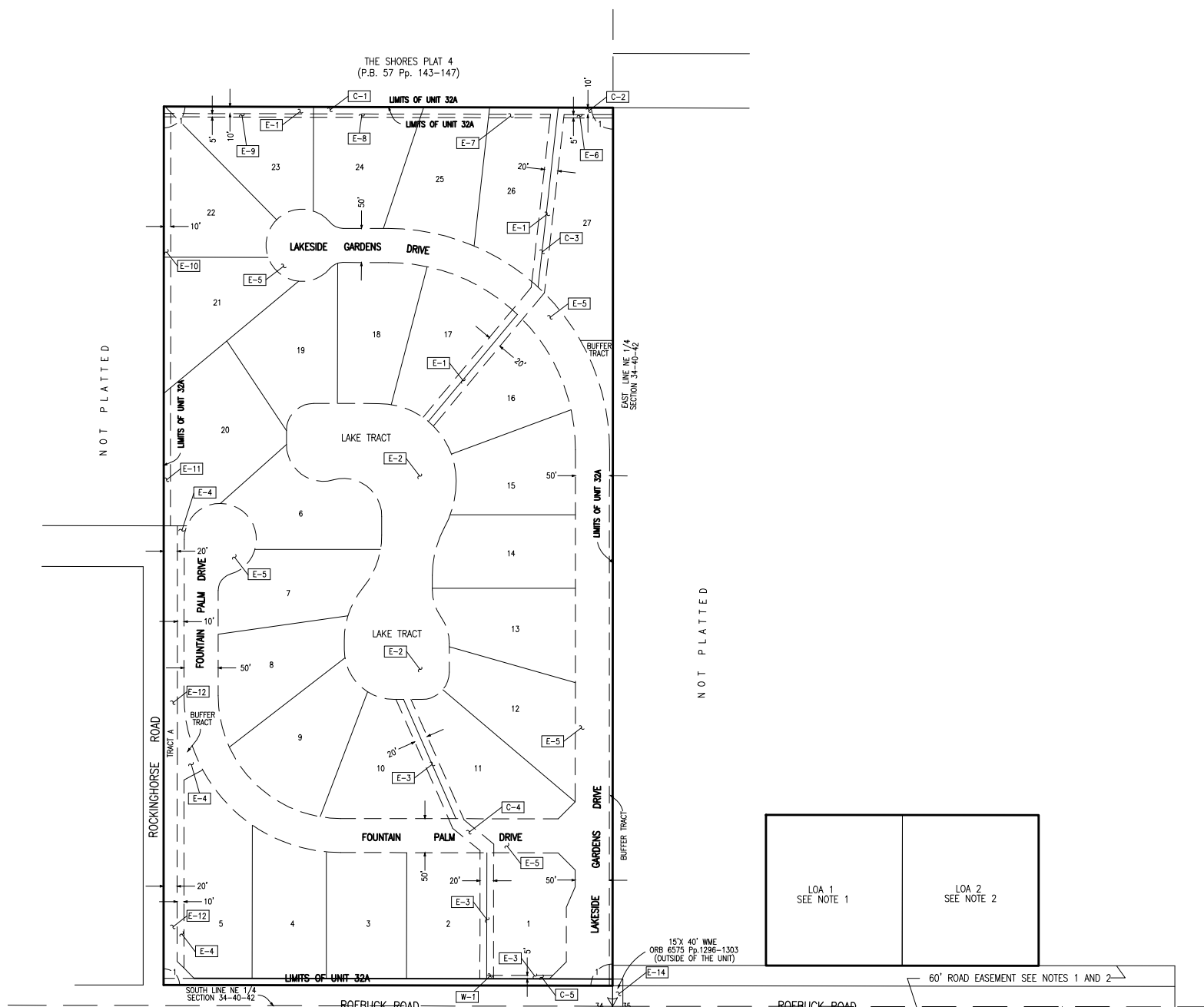
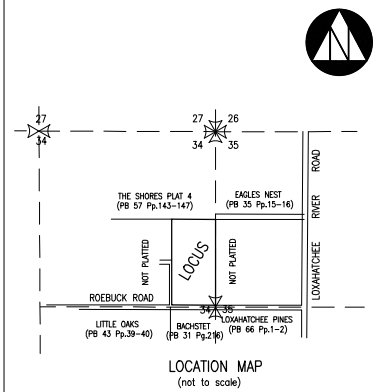
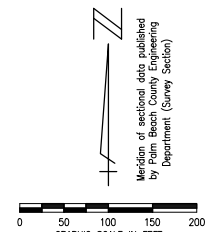

No.	TYPE	RECORDING DATA	INST. DATE	RECORDING DATE	REMARKS
E-1	WME	PB 65/3-4		01-25-90	
E-2	WME			*	WME FOR FLOWAGE PURPOSES
E-3	WME			*	
E-4	WME			*	
E-5	IEE	PB 65/3-4		01-25-90	
E-6	WME	ORP 6571/1118-1129	08-25-90	09-06-90	WME ACROSS A NORTHERLY PORTION LOT 27
E-7	WME	ORP 6571/1142-1156	08-10-90	09-06-90	WME ACROSS A NORTHERLY PORTION LOTS 22, 23, 25 AND 27
E-8	WME	ORP 6571/1106-1117	06-26-90	09-06-90	WME ACROSS A NORTHERLY PORTION LOT 24
E-9	WME	ORP 6571/1142-1156	08-10-90	09-06-90	WME ACROSS A NORTHERLY PORTION LOTS 22, 23, 25 AND 27
E-10	WME	ORP 6571/1091-1105	08-10-90	09-06-90	WME ACROSS A WESTERLY PORTION LOTS 21 AND 22
E-11	WME	ORP 6571/1157-1168	06-22-90	09-06-90	WME ACROSS A WESTERLY PORTION LOT 20
E-12	WME	ORP 6571/1130-1141	08-10-90	09-06-90	WME ACROSS ALL OF TRACT A
E-14	WME	ORP 6575/1296-1303	08-15-90	09-10-90	WME OUTSIDE OF UNIT 32A

No.	RECORDING DATA	INST. DATE	RECORDING DATE	REMARKS

No.	REMARKS
C-1	(1) 540 FEET 36" DIA. RCP CULVERT WITH (1) INLET AND (1) 20 FEET 42" DIA. BCCSTIP EXTENSION.
C-2	(1) 40 FEET 24" DIA. RCP CULVERT WITH (1) INLET AND (1) 20 FEET 36" DIA. BCCSTIP EXTENSION.
C-3	(1) 500 FEET 36" DIA. RCP CULVERT WITH (1) MANHOLE AND (1) 20 FEET 42" DIA. BCCSTIP EXTENSION.
C-4	(1) 440 FEET 36" DIA. RCP CULVERT WITH (2) MANHOLES AND (1) 20 FEET 42" DIA. BCCSTIP EXTENSION.
W-1	(1) 3'10" WIDE WEIR WITH A CREST AT EL. 7.5' NGVD AND (1) 6'X 6' INVERTED TRIANGULAR ORIFICE WITH AN INVERT AT EL. 5.5' NGVD.
C-5	(1) 210 FEET 36" DIA. RCP CULVERT.
C-6	(2) 60 FEET 19"X 30" OVAL RCP CULVERTS AND (1) INLET.

NOTES:  
 1. LOA 1, is included within UNIT 32A by Landowner's Agreement dated 4-03-91 and recorded in Official Record Book 6784 at pages 33 through 42.  
 2. LOA 2, is included within UNIT 32A by Landowner's Agreement dated 4-06-95 and recorded in Official Record Book 8694 at pages 1259 through 1264.

- LEGEND:**
- WME denotes Water Management Easement
  - WME denotes Water Management Maintenance
  - IEE denotes Ingress-Egress Easement
  - GCAE denotes Golf Course Access Easement
  - WMAE denotes Water Management Access Easement
  - E denotes Utility Easement
  - DE denotes Drainage Easement
  - CE denotes Conservation Easement
  - PE denotes Preservation Easement
  - PT denotes Wetland Preservation Tract
  - WPA denotes Wetland Preservation Area WMT
  - MT denotes Water Management Tract
  - LOA denotes Land Owners Agreement
  - NPBCID denotes Northern Palm Beach County Improvement District
  - NGVD denotes National Geodetic Vertical Datum
  - IE denotes Invert Elevation (NGVD)
  - CMP denotes Corrugated Metal Pipe
  - RCP denotes Reinforced Concrete Pipe
  - denotes Recorded Plat Corner
  - denotes Palm Beach County Section Corner
  - denotes Palm Beach County Section Quarter Corner
  - denotes NPBCID Unit Boundary
  - denotes NPBCID Fee Simple Tract
  - denotes NPBCID Easements
  - denotes Palm Beach County Section Lines
  - IP-1 denotes Irrigation Pump
  - E-1 denotes District Easement
  - T-1 denotes District Owned Tract
  - F-1 denotes Flashboard Riser
  - W-1 denotes Weir
  - PS-1 denotes Pump Station
  - C-1 denotes Culvert
  - TE-1 denotes Telemetry Catwalk with Metrilope
  - OS-2 denotes Operable Gate Structure
  - RW-1 denotes Recharge Well
  - MW-1 denotes Hazardous Material Monitoring Well
  - WQ-1 denotes Water Quality Sampling Station
  - SG-1 denotes Staff Gauge
  - RG-1 denotes Rainfall Gauge
  - denotes Flow direction

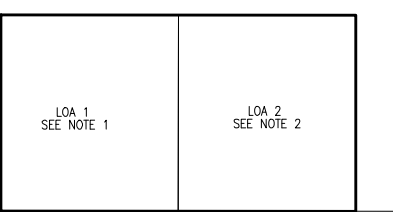

No.	Plat Book/Pages	Title
1.	PB 65/3-4	PALM COVE

Date: Time: Wed, 13 Nov 2013, 2:34pm  
 Path Name: C:\Projects\UNR\W\WFO59000\CAD\Unit-32A\Facilities\_Map\un32aform01.dwg

INFORMATION SHOWN HEREON DOES NOT CONSTITUTE, NOR DOES IT REPRESENT, A SURVEY OF THE SUBJECT PREMISES.

No.	DATE	BY	REVISION

FIELD: -  
 DRAWN: SFRN STAFF  
 DESIGNED: -  
 APPROVED: C.A.R.  
 SCALE: AS SHOWN

**NORTHERN PALM BEACH COUNTY IMPROVEMENT DISTRICT**

**NORTHERN PALM BEACH COUNTY IMPROVEMENT DISTRICT**  
 FACILITIES MAP  
 UNIT OF DEVELOPMENT NO. 32A  
 IN SECTION 34, T. 40 S., R. 42 E.  
 PALM BEACH COUNTY, FLORIDA

DATE: 06-15-06  
 SHEET 1 OF 1  
 EXHIBIT 32A