

Date/Time: Wed, 13 Nov 2013 1:32pm
 Current Plotstyle: ByColor
 Path Name: C:\Projects\LNRF\WF059000\CAD\Units-9\Facilities_Map_9\un05rnm01.dwg

INFORMATION SHOWN HEREON DOES NOT CONSTITUTE, NOR DOES IT REPRESENT, A SURVEY OF THE SUBJECT PREMISES.

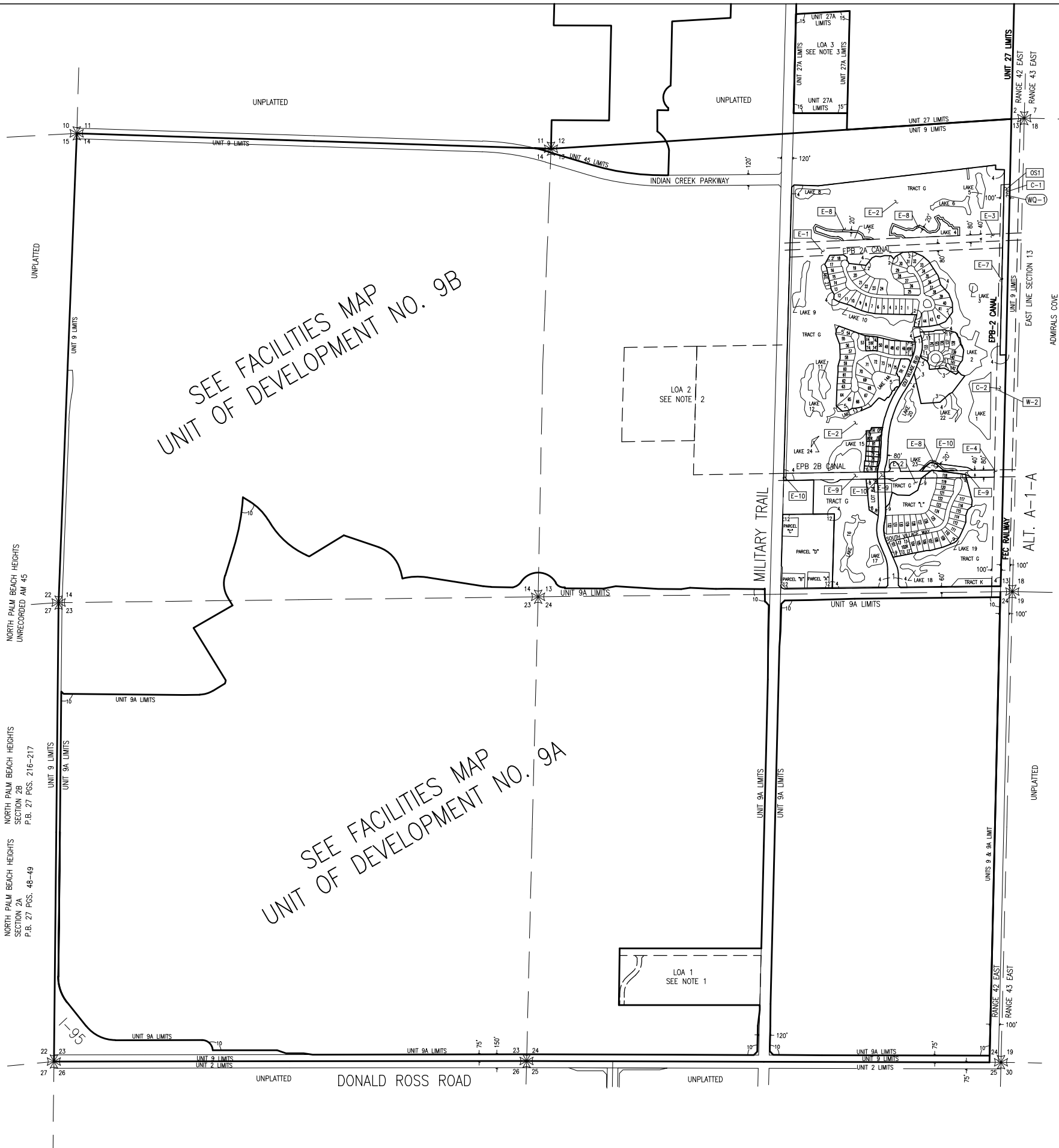

SEE FACILITIES MAP UNIT OF DEVELOPMENT NO. 9B

SEE FACILITIES MAP UNIT OF DEVELOPMENT NO. 9A

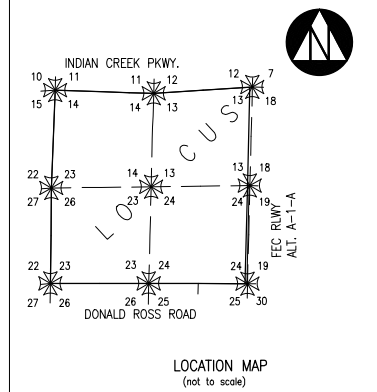
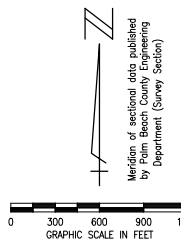

- NOTES:
- Lands shown as LOA 1 are included by Landowner's Agreement dated 01-24-90 and recorded in Official Record Book 6335 at pages 1079 through 1083.
 - Lands shown as LOA 2 are included by Landowner's Agreement dated 01-10-90 and recorded in Official Record Book 6358 at pages 1050 through 1054.
 - Lands shown as LOA 3 are included by Landowner's Agreement dated 09-13-00 and recorded in Official Record Book 12026 at pages 108 through 114.
 - First amendment to the September 16th, 1996 agreement between Northern and Abacoa Development Company, executed on March 7, 2003 and recorded on March 11, 2003 in Official Record Book 14909, Pgs 1321-1324

No.	TYPE	RECORDING DATA	NET DATE	RECORDING DATE	REMARKS
E-1	WME	ORB 5635/1231-1235	3-31-88	4-14-88	EPB 2A CANAL
E-2	IEE	ORB 5635/1135-1140	3-31-88	4-14-88	EPB 2B CANAL
E-3	WME	ORB 3035/737-738	3-28-79	4-03-79	EPB 2A CANAL
E-4	WME	ORB 3035/737-738	3-28-79	4-03-79	EPB 2B CANAL
E-5	WME	ORB 3035/737-738	3-28-79	4-03-79	P/O REL ORB 9580/1223-1225 (EPB 2C CANAL)
E-6	WME	ORB 3035/737-738	3-28-79	4-03-79	P/O REL ORB 9580/1223-1225 (EPB 2D CANAL)
E-7	WME	ORB 3035/737-738	3-28-79	4-03-79	P/O REL ORB 9580/1223-1225 (P/O EPB 2 CANAL)
E-8	WMAE	ORB 7246/187-198	4-14-92	5-15-92	
E-9	WME	ORB 17074/1586-1598	6-03-04	6-03-04	D.E. SOUTH NO. 3
E-10	WME	ORB 17074/1538-1551	5-26-04	6-03-04	D.E. GOLF VILLAGE AT ADMIRAL'S COVE

* FULL REL ORB 12463/1400-1401

No.	RECORDING DATA	INST. DATE	RECORDING DATE	REMARKS
OS1	Concrete Weir 63' long, crest EL 6.0' w/2 - 72'x72" operable gates			
C-1	264 feet 3-72" Dia. RCP IE 0.0 w/conc. headwalls			
WQ-1	Water Quality Sampling Station			
W-2	22.8 feet wide concrete weir with crest EL 6.0			
C-2	292 feet 72" Dia. RCP IE 0.0			

OWNED TRACTS				
No.	RECORDING DATA	INST. DATE	RECORDING DATE	REMARKS

RECORDED PLATS		
No.	Plot Book/Pages	Title
1	PB 62/19-20	ADMIRAL'S COVE WEST PLAT NO. 1
2	PB 69/67-68	PARCEL A - GOLF VILLAGE AT ADMIRAL'S
3	PB 70/23-24	CLUBHOUSE PARCEL GOLF VILLAGE AT ADMIRAL
4	PB 70/51-64	THE GOLF VILLAGE AT ADMIRAL'S COVE
5	PB 72/26-29	PARCEL B - GOLF VILLAGE AT ADMIRAL'S COVE
6	PB 73/8-9	PARCEL D-2 - GOLF VILLAGE AT ADMIRAL'S COVE
7	PB 75/70-71	PARCEL E GOLF VILLAGE AT ADMIRAL'S COVE PARTIAL REPLAT
8	PB 76/100-101	PARCELS D1&D2-GOLF VILLAGE AT ADMIRAL'S COVE PARTIAL REPLAT
9	PB 77/46-48	PARCEL C-GOLF VILLAGE AT ADMIRAL'S COVE
10	PB 78/145-163	ABACOIA PLAT NO. 1
11	PB 80/72-13	PARCEL E - GOLF VILLAGE AT ADMIRAL'S COVE
12	PB 83/39-40	ADMIRAL'S CROSSING
13	PB 85/185-186	PARCEL C GOLF VILLAGE AT ADMIRAL'S COVE REPLAT LOTS 102-103
14	PB 86/139-140	PARCEL B GOLF VILLAGE AT ADMIRAL'S COVE REPLAT LOTS 51-52
15	PB 70/33-34	LENDER CENTER

- LEGEND:
- WME denotes Water Management Easement
 - WMAE denotes Water Management Access Easement
 - IE denotes Ingress-Egress
 - GC/AE denotes Golf Course Access Easement
 - WMAE denotes Water Management Access Easement
 - E denotes Utility Easement
 - DE denotes Drainage Easement
 - CE denotes Conservation Easement
 - PE denotes Preservation Easement
 - PT denotes Wetland Preservation Tract
 - WPA denotes Wetland Preservation Area WMT
 - MT denotes Water Management Tract
 - LOA denotes Land Owners Agreement
 - NPBCID denotes Northern Palm Beach County Improvement District
 - NOVD denotes National Geodetic Vertical Datum
 - IE denotes Invert Elevation (NGVD)
 - CMP denotes Corrugated Metal Pipe
 - RCP denotes Reinforced Concrete Pipe
 - denotes Recorded Plat Corner
 - denotes Palm Beach County Section Corner
 - denotes Palm Beach County Section Quarter Corner
 - denotes NPBCID Unit Boundary
 - denotes NPBCID Fee Simple Tract
 - denotes NPBCID Easements
 - denotes Palm Beach County Section Lines
 - IP-1 denotes Irrigation Pump
 - E-1 denotes District Easement
 - T-1 denotes District Owned Tract
 - F-1 denotes Flashboard Riser
 - W-1 denotes Weir
 - PS-1 denotes Pump Station
 - C-1 denotes Culvert
 - TE-1 denotes Telemetry Catwalk with Metritope
 - OS-2 denotes Operable Gate Structure
 - RW-1 denotes Recharge Well
 - MW-1 denotes Hazardous Material Monitoring Well
 - WQ-1 denotes Water Quality Sampling Station
 - SG-1 denotes Staff Gauge
 - RG-1 denotes Rainfall Gauge
 - denotes Flow direction

No.	DATE	BY	REVISION
11	11-20-13	JAF	REVISE BORDER
15	02-16-06	MCB	NPBCID FACILITIES UPDATE
14	02-16-06	JCD	NPBCID FACILITIES UPDATE
13	MMR 02	MBS	5 YEAR NPBCID FACILITIES UPDATE, REV W-1, REMOVE E-1, E-2, FULL REL E-3 THRU E-7
12	10-11-00	JTC	ADD PLAT 15, NOTE 3
11	6-21-00	JTC	ADD PLAT 13-14
10	5-14-99	JTL	ADD PLAT 12
9	10-15-97	KMB	ADD PLAT 11
			5 YEAR NPBCID FACILITIES UPDATE, DEL
8	01-24-97	KMB	F-3 & F-4; ADD REL ORB 9580/1223, W-2, C-2, UNIT 9A BOUNDARY, PLAT 10
7	11-24-96	KMB	ADD PLATS 8 & 9
6	09-27-95	KMB	ADD PLAT 7
5	12-22-94	AJP	ADD PLAT 6
4	4-21-94	MHC	ADD PLAT 5
3	6-24-93	MHC	ADD PLAT 3 AND 4
2	12-2-92	MHC	ADD PLAT 2
1	6-5-92	MHC	ADD E-8

FIELD: --
 DRAWN: SFRN STAFF
 DESIGNED: --
 APPROVED: C.A.R.
 SCALE: AS SHOWN



NORTHERN PALM BEACH COUNTY
 IMPROVEMENT DISTRICT
 FACILITIES MAP
 UNIT OF DEVELOPMENT NO. 9
 IN SECT. 13, 14, 23 & 24; T. 41 S.; R. 42 E.
 PALM BEACH COUNTY, FLORIDA

DATE: 06-15-06
 SHEET 1 OF 1
 EXHIBIT 9