

Date: 09 Dec 2020 10:52:27 AM  
 Path: C:\Users\jrajagrand\Documents\Projects\Files\WCRK\DWG\NPBCID\UNIT\_38\Facilities\_Map\unit38m01.dwg  
 User: jrajagrand  
 Title: NPBCID UNIT 38 Facilities Map

INFORMATION SHOWN HEREON DOES NOT  
 CONSTITUTE, NOR DOES IT REPRESENT, A  
 SURVEY OF THE SUBJECT PREMISES.

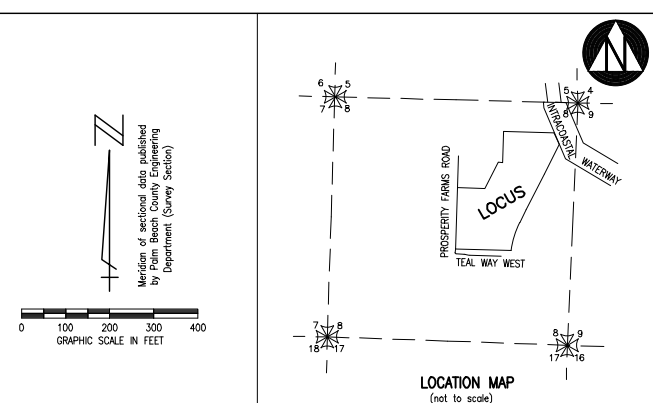
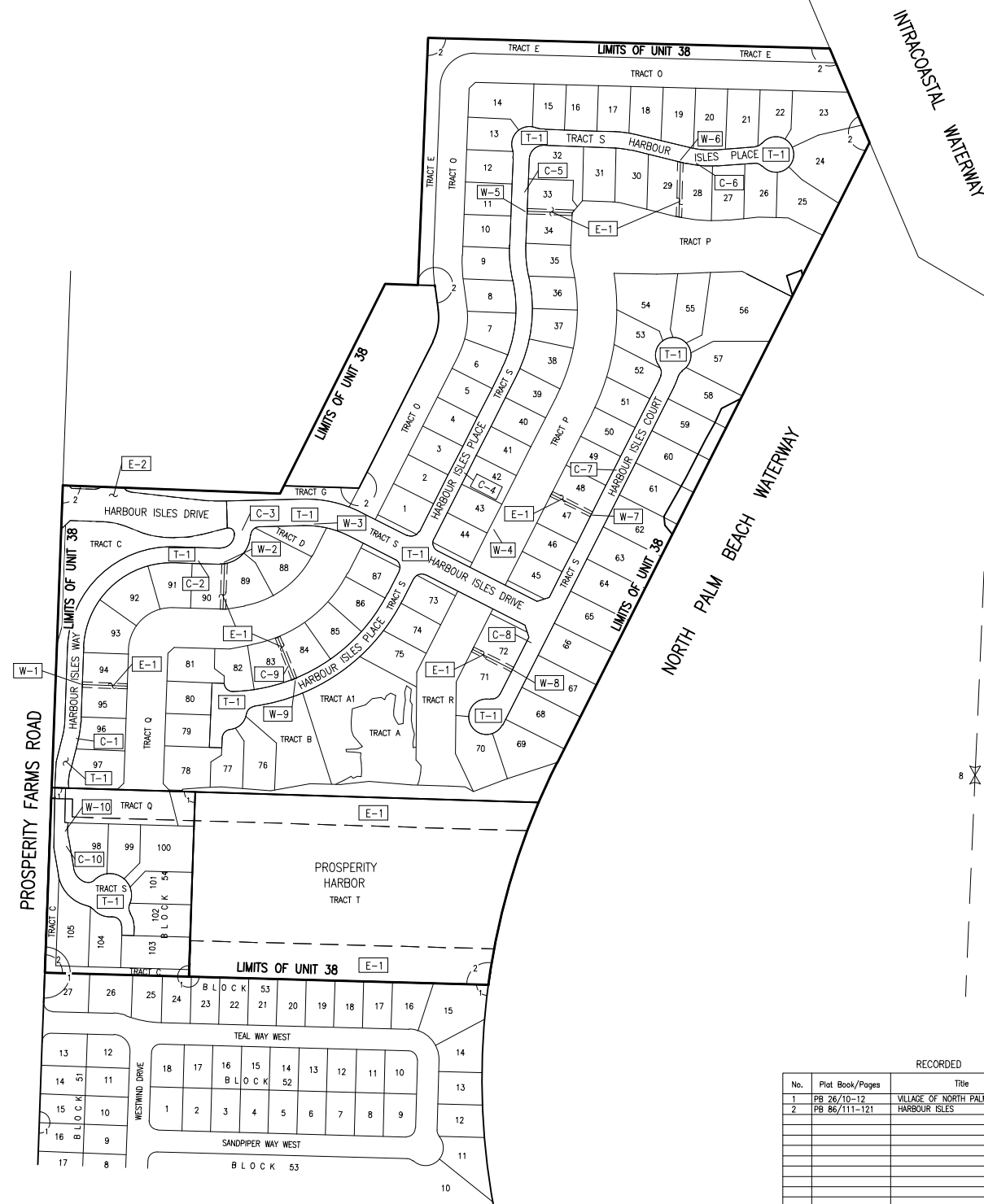

No.	RECORDING DATA	INST. DATE	RECORDING DATE	REMARKS
T-1	ORB 13245/1431-1436	12-19-01	12-27-01	PORTION OF TRACT S
	ORB 28302/215-220	04-29-16	05-17-16	PORTION OF TRACT S

No.	REMARKS
C-1	274' OF 24" RCP, E I.E 1.7
C-2	133' OF 18" RCP WITH 88' OF 4' X 6' EXFILTRATION TRENCH
C-3	227' OF 24" RCP, S I.E 1.7
C-4	133' OF 18" RCP WITH 92' OF 4' X 6' EXFILTRATION TRENCH
C-5	348' OF 24" RCP, SE I.E 1.7
C-6	60' OF 15" RCP WITH 81' OF 4' X 6' EXFILTRATION TRENCH
C-7	475' OF 30" RCP, NE I.E 1.7
C-8	144' OF 36" RCP & 22' OF 18" RCP WITH 187' OF 4' X 6' EXFILTRATION TRENCH
C-9	265' OF 24" RCP, E I.E 1.7
C-10	132' OF 19" X 30" ELLIPTICAL RCP WITH 127' OF 4' X 6' EXFILTRATION TRENCH
W-1	4.5' WIDE @ 4.0' NGVD
W-2	4.5' WIDE @ 4.0' NGVD
W-3	4.5' WIDE @ 4.0' NGVD
W-4	4.5' WIDE @ 4.0' NGVD
W-5	4.5' WIDE @ 4.0' NGVD
W-6	4.5' WIDE @ 4.0' NGVD
W-7	4.5' WIDE @ 4.0' NGVD
W-8	4.5' WIDE @ 4.0' NGVD
W-9	4.5' WIDE @ 4.0' NGVD
W-10	4.5' WIDE @ 4.0' NGVD

No.	TYPE	RECORDING DATA	INST. DATE	RECORDING DATE	REMARKS
E-1	DE	ORB 13353/1572	06-26-01	01-28-02	
E-2	DE	ORB 13353/1459	01-09-02	01-28-02	ALSO AN ACCESS EASEMENT

**NOTES:**  
 1. NOTICE OF DISCLOSURE OF TAXING AUTHORITY BY NPBCID FOR UNIT BOUNDARY DATED 07-07-00 IN ORB 11882 AT PAGES 720 THROUGH 722.  
 2. NOTICE OF NPBCID PERMIT, HARBOUR ISLES - UNIT OF DEVELOPMENT NO. 38 RECORDED 08-24-00 IN ORB 12848 AT PAGES 1727 THROUGH 1739.

- LEGEND:**
- WME denotes Water Management Easement
  - WMME denotes Water Management Maintenance
  - IEE denotes Ingress-Egress Easement
  - GCAE denotes Golf Course Access Easement
  - WMAE denotes Water Management Access Easement
  - E denotes Utility Easement
  - DE denotes Drainage Easement
  - CE denotes Conservation Easement
  - PE denotes Preservation Easement
  - PT denotes Wetland Preservation Tract
  - WPA denotes Wetland Preservation Area WMT
  - MT denotes Water Management Tract
  - LOA denotes Land Owners Agreement
  - NPBCID denotes Northern Palm Beach County Improvement District
  - NGVD denotes North Geodetic Vertical Datum
  - IE denotes Invert Elevation (NGVD)
  - CMP denotes Corrugated Metal Pipe
  - RCP denotes Reinforced Concrete Pipe
  - IP-1 denotes Irrigation Pump
  - E-1 denotes District Easement
  - T-1 denotes District Owned Tract
  - F-1 denotes Flashboard Riser
  - W-1 denotes Weir
  - PS-1 denotes Pump Station
  - C-1 denotes Culvert
  - TE-1 denotes Telemetry Catwalk with Metritape
  - OS-2 denotes Operable Gate Structure
  - (RW-1) denotes Recharge Well
  - (MW-1) denotes Hazardous Material Monitoring Well
  - (WQ-1) denotes Water Quality Sampling Station
  - SG-1 denotes Staff Gauge
  - RG-1 denotes Rainfall Gauge
  - Flow direction symbol denotes Flow direction
  - Recorded Plat Corner symbol denotes Recorded Plat Corner
  - Palm Beach County Section Corner symbol denotes Palm Beach County Section Corner
  - Palm Beach County Section Quarter Corner symbol denotes Palm Beach County Section Quarter Corner
  - NPBCID Unit Boundary symbol denotes NPBCID Unit Boundary
  - NPBCID Fee Simple Tract symbol denotes NPBCID Fee Simple Tract
  - NPBCID Easements symbol denotes NPBCID Easements
  - Palm Beach County Section Lines symbol denotes Palm Beach County Section Lines

No.	Plat Book/Pages	Title
1	PB 26/10-12	VILLAGE OF NORTH PALM BEACH PLAT NO. 6
2	PB 86/111-121	HARBOUR ISLES

FIELD: --  
 DRAWN: SFRN STAFF  
 DESIGNED: --  
 APPROVED: C.A.R.  
 SCALE: AS SHOWN



**NORTHERN PALM BEACH COUNTY**  
**IMPROVEMENT DISTRICT**  
 FACILITIES MAP  
 UNIT OF DEVELOPMENT NO. 38  
 IN SECTIONS 8, T. 42 S., R. 43 E.  
 PALM BEACH COUNTY, FLORIDA

SHEET 1 OF 1  
 DATE: 06-15-06  
**EXHIBIT 38**