

INFORMATION SHOWN HEREON DOES NOT
 CONSTITUTE, NOR DOES IT REPRESENT,
 A SURVEY OF THE SUBJECT PREMISES.

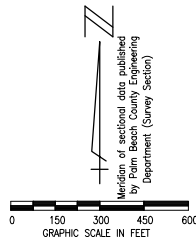

No.	TYPE	RECORDING DATA	INST. DATE	RECORDING DATE	REMARKS
E-1	NEE	PB102/PG176-182	08/06/04	08/06/04	TERMINATED BY REPLAT PB 109, PG 44
E-2	WME	PB102/PG176-182	08/06/04	08/06/04	TERMINATED BY REPLAT PB 109, PG 44
E-3	NEE	PB102/PG183-187	08/06/04	08/06/04	TERMINATED BY REPLAT PB 109, PG 44
E-4	NEE	PB102/PG188-196	08/06/04	08/06/04	TERMINATED BY REPLAT PB 109, PG 44
E-5	PB102/PG188-196	08/06/04	08/06/04	TERMINATED BY REPLAT PB 109, PG 44	
E-6	WME	PB102/PG188-196	08/06/04	08/26/04	TERMINATED BY REPLAT PB 109, PG 44
E-7	WME	ORB 18349/1408	03/15/05	04/01/05	WATER MANAGEMENT EASEMENT
E-8	IEE	PB108/PG195-206		12/01/06	INGRESS-EGRESS EASEMENT
E-9	IEE	PB109/PG44-59		01/16/07	INGRESS-EGRESS EASEMENT
E-10	DE	OR8 23688/1106	07/28/10	08/04/10	DRAINAGE EASEMENT
E-11	IEE	ORB 24212/976	09/01/09	11/23/10	INGRESS-EGRESS EASEMENT

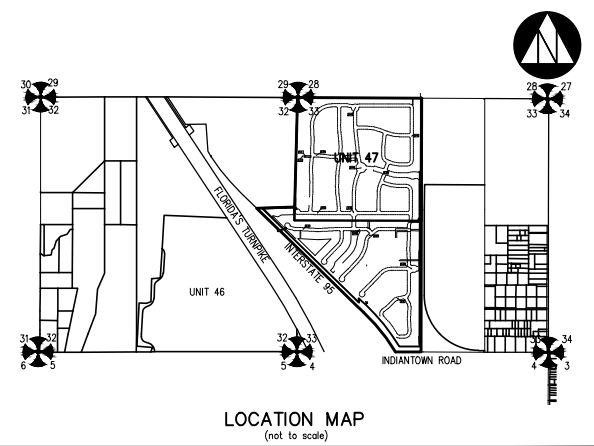

LOT NUMBER	BLANKET EASEMENT RELEASE RECORDING DATA

No.	PLAT BOOK/PAGES	TITLE
1	PB. 102/ 176-182	JUPITER ISLES PLAT 1
2	PB. 102/ 183-187	JUPITER ISLES PLAT 2
3	PB. 102/ 188-196	JUPITER ISLES PLAT 3
4	PB. 106/ 185-206	LOXAHATCHEE RESERVE
5	PB. 109/ 44-59	LOXAHATCHEE RESERVE NORTH

LEGEND:

WME denotes Water Management Easement
 WMEE denotes Water Management Maintenance
 IEE denotes Ingress-Egress Easement
 GCAE denotes Golf Course Access Easement
 WMAE denotes Water Management Access Easement
 E denotes Utility Easement
 DE denotes Drainage Easement
 CE denotes Conservation Easement
 PE denotes Preservation Easement
 PT denotes Wetland Preservation Tract
 WPA denotes Wetland Preservation Area WMT
 MT denotes Water Management Tract
 LOA denotes Land Owners Agreement
 NPBCID denotes Northern Palm Beach County Improvement District
 NGVD denotes National Geodetic Vertical Datum
 IE denotes Invert Elevation (NGVD)
 CMP denotes Corrugated Metal Pipe
 RCP denotes Reinforced Concrete Pipe
 denotes Recorded Plat Corner
 denotes Palm Beach County Section Corner
 denotes Palm Beach County Section Quarter Corner
 denotes NPBCID Unit Boundary
 denotes NPBCID Fee Simple Tract
 denotes NPBCID Easements
 denotes Palm Beach County Section Lines

No.	REMARKS
1	WOODEN DOCK WITH RTU

No.	RECORDING DATA	INST. DATE	RECORDING DATE	REMARKS
T-1	PB109/PG44-59		01/16/07	

IP-1	denotes Irrigation Pump
E-1	denotes District Easement
T-1	denotes District Owned Tract
F-1	denotes Flashboard Riser
W-1	denotes Weir
PS-1	denotes Pump Station
C-1	denotes Culvert
TE-1	denotes Telemetry Catwalk with Metritape
OS-2	denotes Operable Gate Structure
RW-1	denotes Recharge Well
MW-1	denotes Hazardous Material Monitoring Well
WQ-1	denotes Water Quality Sampling Station
SG-1	denotes Staff Gauge
RG-1	denotes Rainfall Gauge
	denotes Flow direction

4	11-26-13	JAF	REVISE BORDER
3	02-20-08	WCB	NPBCID FACILITIES UPDATE
2	02-17-05	JCD	NPBCID FACILITIES UPDATE
1	09/29/04	JD	ADDED PLATS 1, 2 AND 3

FIELD:	---
DRAWN:	SFRN STAFF
DESIGNED:	---
APPROVED:	C.A.R.
SCALE:	AS SHOWN



No.	DATE	BY	REVISION

NORTHERN PALM BEACH COUNTY IMPROVEMENT DISTRICT	
FACILITIES MAP	
UNIT OF DEVELOPMENT NO. 47	
SECTIONS 32 & 33 TOWNSHIP 40 SOUTH	
RANGE 42 EAST	
PALM BEACH COUNTY, FLORIDA	

SHEET 1 OF 1
 DATE: 06-15-06
 EXHIBIT 47 (1)