

Drawn: 11 Jun 2001 4:59pm
 Path Name: C:\Users\jgranda\Documents\Jammies Files\WORK DWG\NFB0000 NPBCID\UNIT 11\Facilities Map\unit11fmo01.dwg

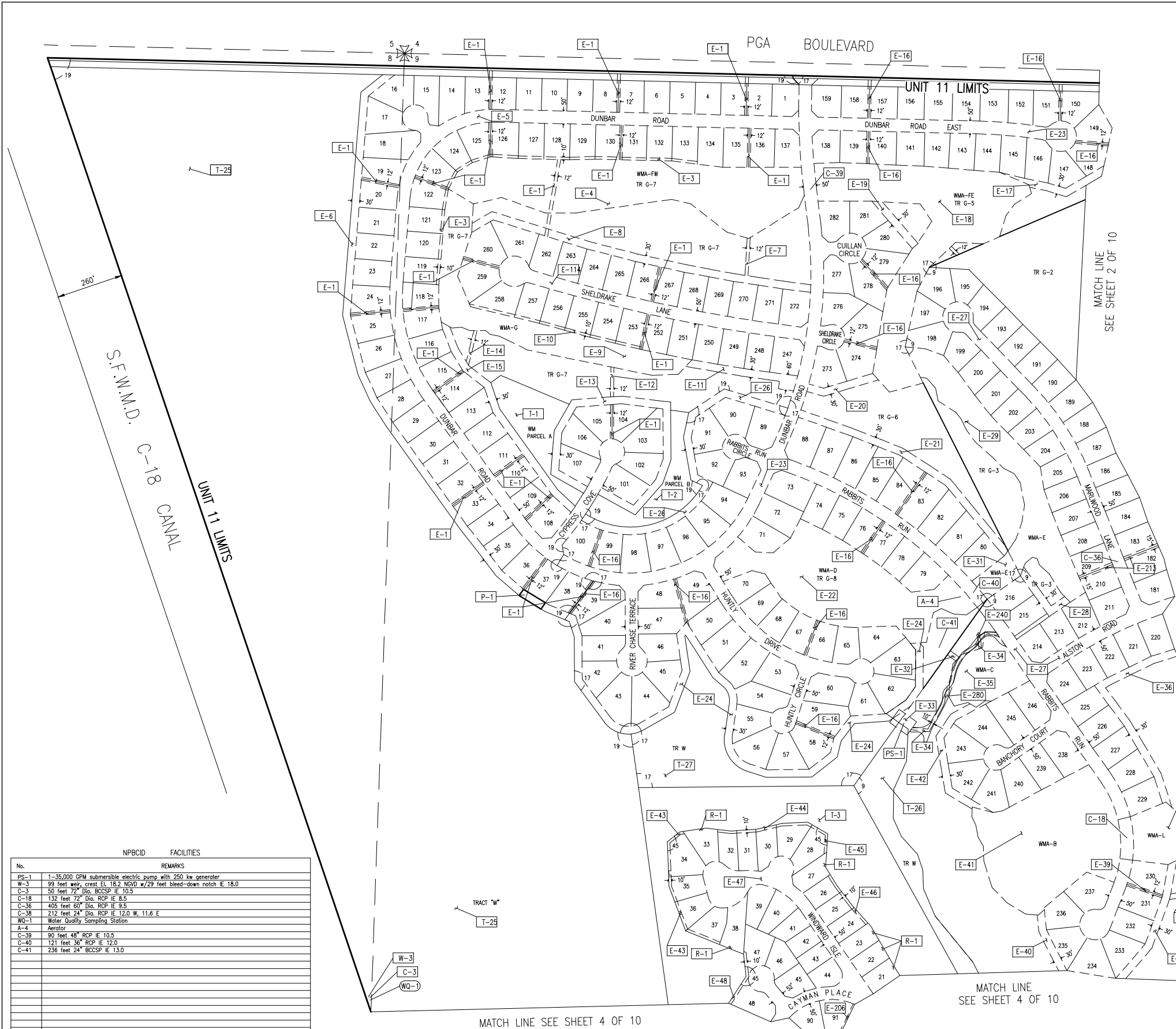

No.	RECORDING DATA	INST. DATE	RECORDING DATE	REMARKS
P-1	ORB 19460/1813	10-26-05	10-31-05	PER-11-323- FENCE AND DECK

No.	TYPE	RECORDING DATA	INST. DATE	RECORDING DATE	REMARKS
E-1	DE	PB 47/153-157	4-5-84	4-5-84	TYPICAL 12' DE
E-3	WME	PB 47/153-157	4-5-84	4-5-84	WMA-FW
E-4	WME	PB 47/153-157	4-5-84	4-5-84	WMA-FW
E-5	IEE	PB 47/153-157	4-5-84	4-5-84	ALSO A WMAE
E-6	DE	PB 47/153-157	4-5-84	4-5-84	ALSO A WME TRACT W
E-7	DE	PB 47/153-157	4-5-84	4-5-84	ALSO A WME
E-8	DE	PB 47/153-157	4-5-84	4-5-84	ALSO A WMAE
E-9	WME	PB 47/153-157	4-5-84	4-5-84	WMA-G
E-10	WME	PB 47/153-157	4-5-84	4-5-84	ALSO A WME
E-11	DE	PB 47/153-157	4-5-84	4-5-84	ALSO A WMAE
E-12	DE	PB 47/153-157	4-5-84	4-5-84	TYPICAL 12' DE
E-13	DE	PB 47/153-157	4-5-84	4-5-84	ALSO A WME
E-14	DE	PB 47/153-157	4-5-84	4-5-84	ALSO A WMAE
E-15	DE	PB 47/153-157	4-5-84	4-5-84	ALSO A WME
E-16	DE	PB 45/141-143	4-19-83	4-19-83	TYPICAL 12' DE
E-17	WME	PB 45/141-143	4-19-83	4-19-83	WMA-FE
E-18	DE	PB 45/141-143	4-19-83	4-19-83	ALSO A WMAE
E-19	DE	PB 45/141-143	4-19-83	4-19-83	ALSO A WMAE
E-20	DE	PB 45/141-143	4-19-83	4-19-83	ALSO A WMAE
E-21	DE	PB 45/141-143	4-19-83	4-19-83	ALSO A WMAE
E-22	WME	PB 45/141-143	4-19-83	4-19-83	WMA-D
E-23	IEE	PB 45/141-143	4-19-83	4-19-83	ALSO A WMAE
E-24	DE	PB 45/141-143	4-19-83	4-19-83	ALSO A WMAE TRACT W
E-26	DE	PB 45/141-143	4-19-83	4-19-83	ALSO A WMAE
E-27	IEE	PB 40/190-193	10-20-80	10-20-80	ALSO A WMAE
E-28	WME	PB 40/190-193	10-20-80	10-20-80	WMA-E
E-29	WME	PB 40/190-193	10-20-80	10-20-80	WMA-E
E-31	WME	PB 45/141-143	4-19-83	4-19-83	WMA-E
E-32	WME	PB 40/190-193	10-20-80	10-20-80	WMA-L
E-33	PSE	ORB 5202/0568-0572	1-26-87	3-11-87	PUMP STATION EASEMENT
E-34	WMAE	ORB 5202/0568-0572	1-26-87	3-11-87	WMA-C
E-35	WME	PB 40/190-193	10-20-80	10-20-80	WMA-C
E-36	WME	PB 40/190-193	10-20-80	10-20-80	WMA-L
E-37	WME	PB 40/190-193	10-20-80	10-20-80	WMA-L
E-38	WME	PB 40/190-193	10-20-80	10-20-80	ALSO A WMAE
E-39	DE	PB 40/190-193	10-20-80	10-20-80	ALSO A WMAE
E-40	WME	PB 40/190-193	10-20-80	10-20-80	WMA-B
E-41	WME	PB 40/190-193	10-20-80	10-20-80	WMA-B
E-42	WME	PB 40/190-193	10-20-80	10-20-80	WMA-B
E-43	WMAE	PB 59/198-202	6-13-88	6-13-88	ORB 5116/0531-0539 P/O REL ORB 10117/1115 P/O REL ORB 6316/1733
E-44	WMAE	PB 59/198-202	6-13-88	6-13-88	ORB 5116/0531-0539
E-45	WMAE	PB 59/198-202	6-13-88	6-13-88	ORB 5116/0531-0539
E-46	WMAE	PB 59/198-202	6-13-88	6-13-88	ORB 5116/0531-0539
E-47	IEE	PB 59/198-202	6-13-88	6-13-88	ORB 5116/0531-0539
E-48	WMAE	PB 59/198-202	6-13-88	6-13-88	ORB 5116/0531-0539
E-114	IEE	PB 47/153-157	4-5-84	4-5-84	ALSO A WMAE
E-206	WMAE	PB 59/198-202	6-13-88	6-13-88	
E-213	WME	PB 40/190-193	10-20-80	10-20-80	
E-240	UE	ORB 8389/1875-1882	7-1-94	8-16-94	AERATOR EASEMENT
E-280	IEE	ORB 26803/758-767	4-23-14	5-21-14	IN WATER MGT AREA 'C' & TRACT 'G-4' PB 40, PG 141

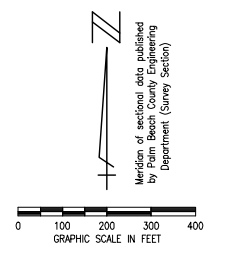
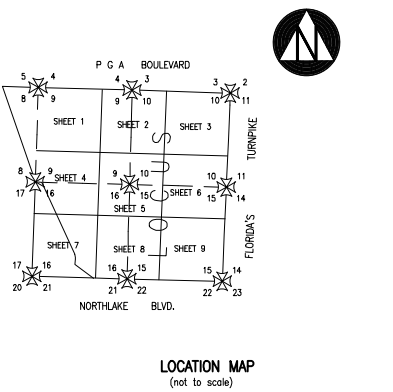

No.	REMARKS
PS-1	1-35,000 GPM submersible electric pump with 250 kw generator
W-3	99 feet weir, crest El. 18.2 NGVD w/29 feet bleed-down notch IE 18.0
C-3	50 feet 72" Dia. BCCSP IE 10.5
C-18	132 feet 72" Dia. RCP IE 8.5
C-36	405 feet 60" Dia. RCP IE 9.5
C-38	212 feet 24" Dia. RCP IE 12.0 W, 11.6 E
WQ-1	Water Quality Sampling Station
A-4	Aerator
C-39	90 feet 48" RCP IE 10.5
C-40	121 feet 36" RCP IE 12.0
C-41	236 feet 24" BCCSP IE 13.0

No.	RECORDING DATA	INST. DATE	RECORDING DATE	REMARKS
T-1	ORB 5821/1852-1853	8-25-88	9-28-88	WATER MANAGEMENT PARCEL A
T-2	ORB 5821/1852-1853	8-25-88	9-28-88	WATER MANAGEMENT PARCEL B
T-3	ORB 5116/531-539	12-15-86	12-23-86	WATER MANAGEMENT TRACT W
T-25	ORB 5116/531-539	12-15-86	12-23-86	WATER MANAGEMENT TRACT W
T-26	ORB 5116/531-539	12-15-86	12-23-86	WATER MANAGEMENT TRACT W
T-27	ORB 5116/531-539	12-15-86	12-23-86	WATER MANAGEMENT TRACT W

No.	EASEMENT NO.	INST. DATE	RECORDING DATE	RECORD DATA	REMARKS
R-1		01-02-90	01-08-90	D.R.B. 6316 PG. 1733	PARTIAL RELEASE OF E-43, E-44, E-45, E-46

No.	Plot Book/Pages	Title
9	PB 40/190-193	PGA RESORT COMMUNITY PLAT NO. 4
17	PB 45/141-143	PGA RESORT COMMUNITY PLAT NO. 5
19	PB 47/153-157	PGA RESORT COMMUNITY PLAT NO. 6
45	PB 59/198-202	THE ISLAND

- LEGEND:**
- WME denotes Water Management Easement
 - WMAE denotes Water Management Access Easement
 - WMAE-E denotes Utility Easement
 - DE denotes Drainage Easement
 - CE denotes Conservation Easement
 - PE denotes Preservation Easement
 - PT denotes Wetland Preservation Tract
 - WPA denotes Wetland Preservation Area WMT
 - MT denotes Water Management Tract
 - LOA denotes Land Owners Agreement
 - NPBCID denotes Northern Palm Beach County Improvement District
 - NGVD denotes National Geodetic Vertical Datum
 - IE denotes Invert Elevation (NGVD)
 - CMP denotes Corrugated Metal Pipe
 - RCP denotes Reinforced Concrete Pipe
 - IP-1 denotes Irrigation Pump
 - E-1 denotes District Easement
 - T-1 denotes District Owned Tract
 - F-1 denotes Flashboard Riser
 - W-1 denotes Weir
 - PS-1 denotes Pump Station
 - C-1 denotes Culvert
 - TE-1 denotes Telemetry Catwalk with Metritape
 - OS-2 denotes Operable Gate Structure
 - RW-1 denotes Recharge Well
 - MW-1 denotes Water Quality Sampling Station
 - WQ-1 denotes Water Quality Sampling Station
 - SG-1 denotes Staff Gauge
 - RG-1 denotes Hazardous Material Monitoring Well
 - denotes Rainfall Gauge
 - denotes Flow direction

INFORMATION SHOWN HEREON DOES NOT CONSTITUTE, NOR DOES IT REPRESENT, A SURVEY OF THE SUBJECT PREMISES.

FIELD: -
 DRAWN: SFRN STAFF
 DESIGNED: -
 APPROVED: C.A.R.
 SCALE: AS SHOWN



NORTHERN PALM BEACH COUNTY IMPROVEMENT DISTRICT

NORTHERN PALM BEACH COUNTY IMPROVEMENT DISTRICT
 FACILITIES MAP
 UNIT OF DEVELOPMENT NO. 11&11A
 IN SECTIONS 8, 9, 10, 15 & 16T, 42 S.R. 42 E.
 PALM BEACH COUNTY, FLORIDA

DATE: 06-15-06

SHEET 1 OF 10

EXHIBIT 11 (1)

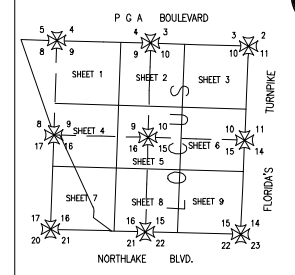

LOCATION MAP (not to scale)

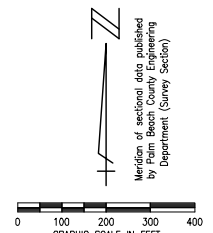

MATCH LINE SEE SHEET 1 OF 10

MATCH LINE SEE SHEET 3 OF 10

MATCH LINE SEE SHEET 1 OF 10

MATCH LINE SEE SHEET 4 OF 10

MATCH LINE SEE SHEET 5 OF 10

No.	REMARKS
C-15	171 feet 24" Dia. RCP IE 13.0
C-17	53 feet 2-54" Dia. RCP w/headwalls IE 9.5
C-19	205 feet 24" Dia. RCP IE 12.4
C-20	110 feet 24" Dia. RCP IE 12.6
C-24	193 feet 42" Dia. RCP IE 8.2
C-25	198 feet 24" Dia. RCP IE 9.96
C-26	144 feet 42" Dia. RCP IE 8.3
C-27	208 feet 36" Dia. RCP IE 10.0
C-28	207 feet 36" Dia. RCP IE 10.0
C-29	470 feet 48" Dia. RCP IE 7.8
C-33	140 feet 30" Dia. BCCSP IE 12.5
C-34	180 feet 36" Dia. BCCSP IE 12.0
C-35	405 feet 60" Dia. RCP IE 9.5
WQ-5	Water Quality Sampling Station
A-5.6,7	Aerator
C-42	138 feet 2-34" RCP IE 10.5
C-43	387 feet 48" BCCSP IE 11.0
C-44	160 feet 72" RCP IE 7.87
C-45	101 feet 84" RCP IE 0.50
C-46	56 feet 72" RCP IE 7.0
C-47	208 feet 18" RCP IE 9.20
C-48	155 feet 30" RCP IE 10.0
C-49	251 feet 8" Dia. IE 14.0
C-50	100 feet 15" RCP
C-51	90 feet 30" RCP
C-100	56 feet 2-72" RCP, IE 7.0
GH-1	GATE HOUSE

No.	TYPE	RECORDING DATA	INST. DATE	RECORDING DATE	REMARKS
E-27	IEE	PB 40/190-193		10-20-80	ALSO A WMAE
E-30	WME	PB 40/190-193		10-20-80	WMA-K
E-36	WME	PB 40/190-193		10-20-80	
E-38	WME	PB 40/190-193		10-20-80	
E-50	IE	PB 45/141-143		4-19-83	
E-51	WME	PB 45/141-143		4-19-83	WMA-K
E-52	WME	PB 40/190-193		10-20-80	
E-53	WME	PB 40/190-193		10-20-80	WMA-KK
E-54	WME	PB 40/190-193		10-20-80	
E-55	WME	PB 40/190-193		10-20-80	WMA-J
E-56	WME	PB 40/190-193		10-20-80	WMA-H
E-57	WME	PB 40/190-193		10-20-80	
E-58	WME	PB 40/190-193		10-20-80	
E-59	WME	PB 40/190-193		10-20-80	WMA-I
E-60	WME	PB 40/190-193		10-20-80	
E-61	IEE	PB 43/53-55		9-17-81	ALSO A WMAE
E-62	WME	PB 40/190-193		10-20-80	WMA-A
E-63	DE	PB 43/53-55		9-17-81	
E-64	WME	PB 37/170-182		7-6-79	TRACT L-1
E-65	WME	PB 37/170-182		7-6-79	WATER MANAGEMENT AREA TRACT L-3
E-66	WME	PB 37/170-182		7-6-79	WATER MANAGEMENT AREA
E-67	WMAE	ORB 5383/1197-1200	8-10-87	8-12-87	
E-68	WME	PB 37/170-182		7-6-79	WATER MANAGEMENT AREA
E-69	WME	PB 37/170-182		7-6-79	TRACT L-2
E-70	WMAE	PB 40/60-63		8-6-80	
E-71	IE	PB 40/60-63		8-6-80	
E-72	IE	PB 40/60-63		8-6-80	
E-73	WME	PB 40/60-63		8-6-80	TRACT L
E-74	DE	PB 40/60-63		8-6-80	
E-75	IE	PB 40/60-63		8-6-80	
E-76	WME	PB 40/60-63		8-6-80	TRACT L
E-77	WME	PB 36/198-200		3-14-79	TRACT L-5
E-78	WME	PB 36/198-200		3-14-79	TRACT L-1
E-79	WME	PB 39/147-150		4-16-80	TRACT L
E-80	WME	PB 39/147-150		4-16-80	TRACT L
E-81	WMAE	PB 39/147-150		4-16-80	
E-82	WME	PB 39/147-150		4-16-80	TRACT L
E-83	WMAE	PB 39/147-150		4-16-80	
E-84	WME	ORB 1493/155-263	12-21-84	3-14-85	L-56
E-85	WME	ORB 4491/155-263	12-21-84	3-14-85	L-11/12
E-115	WMAE	PB 40/190-193		10-20-80	
E-116	WMAE	PB 40/190-193		10-20-80	
E-117	WME	PB 40/190-193		10-20-80	
E-251	IE	ORB 8698/1526-1532	8-08-95	8-30-95	
E-273	IE	ORB 10594/1739-1744	8-19-98	8-21-98	AERATOR EASEMENT
E-274	WME	ORB 12422/1467-1473	3-28-01	4-02-01	

No.	RECORDING DATA	INST. DATE	RECORDING DATE	REMARKS
T-4	ORB 4380/1770-1779	10-24-84	10-26-84	

- LEGEND:**
- WME denotes Water Management Easement
 - WMAE denotes Water Management Access Easement
 - IEE denotes Ingress-Egress Easement
 - GCAE denotes Golf Course Access Easement
 - UE denotes Utility Easement
 - DE denotes Drainage Easement
 - CE denotes Conservation Easement
 - PE denotes Preservation Easement
 - PT denotes Wetland Preservation Tract
 - WPA denotes Wetland Preservation Area
 - WMT denotes Water Management Tract
 - MT denotes Land Owners Agreement
 - LOA denotes Land Owners Agreement
 - NPBCID denotes Northern Palm Beach County Improvement District
 - NGVD denotes National Geodetic Vertical Datum
 - IE denotes Invert Elevation (NGVD)
 - CMP denotes Corrugated Metal Pipe
 - RCP denotes Reinforced Concrete Pipe
 - denotes Recorded Plat Corner
 - denotes Palm Beach County Section Corner
 - denotes Palm Beach County Section Quarter Corner
 - denotes NPBCID Unit Boundary
 - denotes NPBCID Fee Simple Tract
 - denotes NPBCID Easements
 - denotes Palm Beach County Section Lines

- IP-1 denotes Irrigation Pump
- E-1 denotes District Easement
- T-1 denotes District Owned Tract
- F-1 denotes Flashboard Riser
- W-1 denotes Weir
- PS-1 denotes Pump Station
- C-1 denotes Culvert
- TE-1 denotes Telemetry Catwalk with Metrolite
- OS-2 denotes Operable Gate Structure
- RW-1 denotes Recharge Well
- MW-1 denotes Hazardous Material Monitoring Well
- WQ-1 denotes Water Quality Sampling Station
- SG-1 denotes Staff Gauge
- RG-1 denotes Rainfall Gauge
- denotes Flow direction

No.	Plat Book/Pages	Title
1	PB 36/198-200	PGA RESORT COMMUNITY PLAT NO. 1
3	PB 37/170-182	PGA RESORT COMMUNITY PLAT NO. 3
5	PB 39/147-150	PGA RESORT COMMUNITY PLAT OF PGA CLUB COTTAGES
7	PB 40/11-13	THE VILLAGES OF THURSTON
8	PB 40/60-63	PGA RESORT COMMUNITY PLAT OF GOLF VILLAGES
9	PB 40/190-193	PGA RESORT COMMUNITY PLAT NO. 4
11	PB 41/186-187	REPLAT OF THE VILLAGES OF BURWICK
14	PB 43/53-55	PGA RESORT COMMUNITY PLAT OF TOWNHOMES/ MARLWOOD
17	PB 45/141-143	PGA RESORT COMMUNITY PLAT NO. 5
56	PB 88/27	REPLAT OF PORTIONS OF GRAEMOOR TERRACE AND ALNWICK ROAD
73	PB 94/116-129	PGA RESORT COMMUNITY GOLF COURSE PLAT

NOTE:
 1. The Release of Easement of Official Record Book 3585, Pages 1048 to 1054, by Official Record Book 12275, Pages 1282 to 1288

FIELD: -
 DRAWN: SFRN STAFF
 DESIGNED: -
 APPROVED: C.A.R.
 SCALE: AS SHOWN

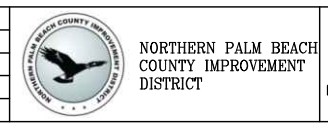

NORTHERN PALM BEACH COUNTY IMPROVEMENT DISTRICT
 FACILITIES MAP
 UNIT OF DEVELOPMENT NO. 11&11A
 IN SECTIONS 8, 9, 10, 15 & 16T, 42 S., R. 42 E.
 PALM BEACH COUNTY, FLORIDA

DATE: 06-15-06
 PA NO. N1100.70
 DR. NO. 42-42-08-01
 EXHIBIT 11 (2)

Current Path: C:\Users\jiltzerid\Documents\Projects\NPBCID\UNIT 11\Facilities Map\un11m02.dwg
 Date: Mon, 11 Jan 2021 4:54pm
 Information shown hereon does not constitute, nor does it represent, a survey of the subject premises.
 CADD FILE: 02020.11\un11m02

Map Date: Mon, 11 Jun 2024 11:50:00 AM
 Path Name: C:\Users\jfitzgerald\Documents\James Files\WORK\DWG\NPBC\UNIT 11\Facilities Map\unit11m03.dwg
 Current Plotstyle: BcColor
 NPBC\UNIT 11\Facilities Map\unit11m03.dwg

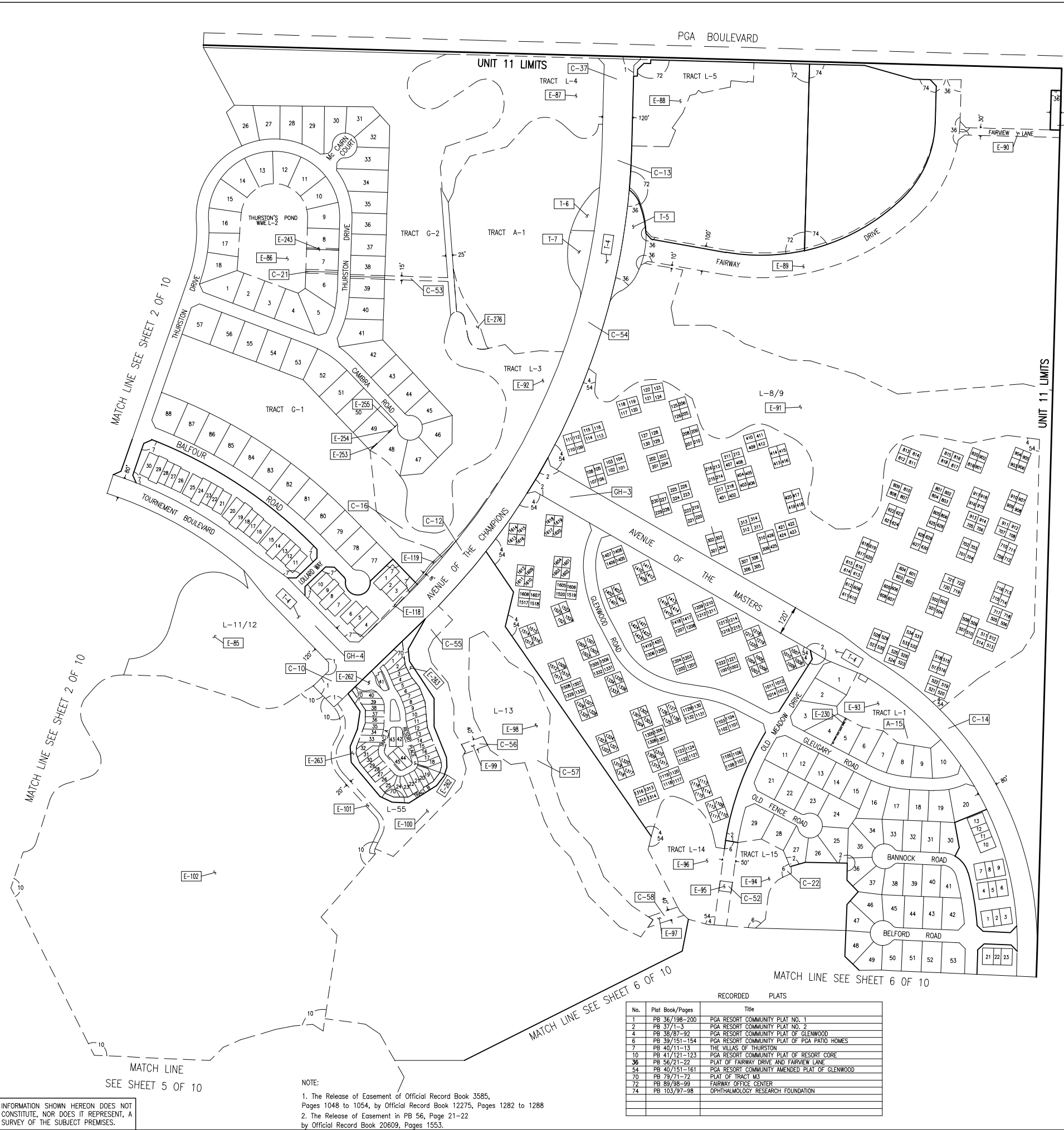

NPBCID EASEMENTS					
No.	TYPE	RECORDING DATA	INST. DATE	RECORDING DATE	REMARKS
E-85	WME	ORB 4491/155-263	12-21-84	3-14-85	L-11/12
E-86	WME	PB 36/198-200		3-14-79	TRACT L-2
E-87	WME	PB 36/198-200		3-14-79	TRACT L-4
E-88	WME	ORB 4491/155-263	12-21-84	3-14-85	TRACT L-5, P/O REL ORB 11802/1311-1314
E-89	IEE	PB 56/21-22		2-26-87	
E-90	IEE	PB 56/21-22		2-26-87	
E-91	WME	ORB 4491/155-263	12-21-84	3-14-85	L-8/9
E-92	WME	PB 36/198-200		3-14-79	TRACT L-3
E-93	WME	ORB 4491/155-263	12-21-84	3-14-85	TRACT L-1
E-94	WME	PB 39/151-154		4-16-80	TRACT L-15
E-95	WME	ORB 4491/155-263	12-21-84	3-14-85	
E-96	WME	PB 35/87-92		10-16-79	L-14
E-97	WME	ORB 4491/155-263	12-21-84	3-14-85	L-14
E-98	WME	ORB 4491/155-263	12-21-84	3-14-85	L-13
E-99	WME	ORB 4491/155-263	12-21-84	3-14-85	
E-100	WME	ORB 4491/155-263	12-21-84	3-14-85	
E-101	WME	PB 41/121-123		1-9-81	L-55 (P/O REL ORB 9583/878-882)
E-102	WME	ORB 3453/1532-1534	11-18-80	1-28-81	
E-118	BPE	ORB 3428/1436-1440	11-5-80	12-17-80	BIKE PATH EASEMENT
E-119	BPE	ORB 3407/1633-1637	11-3-80	11-17-80	BIKE PATH EASEMENT
E-250	UE	ORB 8275/1036-1043	05-06-94	05-24-94	AERATOR EASEMENT
E-243	UE	ORB 8456/415-421	09-28-94	10-06-94	AERATOR EASEMENT
E-253	UE	ORB 9322/66-72	06-12-96	06-24-96	AERATOR EASEMENT
E-254	UE	ORB 9322/66-72	06-12-96	06-24-96	AERATOR EASEMENT
E-255	UE	ORB 9322/66-72	06-12-96	06-24-96	AERATOR EASEMENT
E-262	IEE	PB 79/71-72		03-25-97	TRACT A
E-263	WME	PB 79/71-72		03-25-97	
E-276	WME	ORB 12966/328-333	09-28-01	10-05-01	

NPBCID OWNED TRACTS				
No.	RECORDING DATA	INST. DATE	RECORDING DATE	REMARKS
T-4	ORB 4380/1776-1779	10-24-84	10-25-84	
T-5	PB 56/21-22		2-26-87	
T-6	ORB 5027/1497-1500	7-24-86	10-3-86	PARCEL 1
T-7	ORB 5027/1497-1500	7-24-86	10-3-86	PARCEL 2

NPBCID FACILITIES	
No.	REMARKS
C-10	100 feet 2-43x68" Elliptical RCP w/endsails E 9.4
C-12	155 feet 60" Dia. RCP w/endsails E 9.0
C-13	160 feet 24" Dia. RCP E 12.1
C-14	147 feet 24" Dia. RCP E 11.05
C-16	40 feet 24" Dia. RCP E 11.0
C-21	158 feet 30" Dia. RCP E 12.0
C-22	94 feet 24" Dia. RCP E 12.7
C-37	160 feet 24" Dia. RCP E 12.1
A-15	Aerator
C-52	66 feet 30" CMP E 11.0
C-53	260 feet 30" RCP E 11.90
C-54	120 feet 54" RCP E 8.9
C-55	120 feet 72" ALCP E 9.0
C-56	160 feet 48" RCP E 9.0
C-57	60 feet 36" RCP E 10.0
C-58	200 feet 24" RCP E 12.0
GH-3	GATE HOUSE
GH-4	GATE HOUSE

- LEGEND:**
- WME denotes Water Management Easement
 - WME denotes Water Management Maintenance
 - IEE denotes Ingress-Egress Easement
 - GCAE denotes Golf Course Access Easement
 - WMAE denotes Water Management Access Easement
 - E denotes Easement
 - DE denotes Drainage Easement
 - CE denotes Conservation Easement
 - PE denotes Preservation Easement
 - PT denotes Wetland Preservation Tract
 - WPA denotes Wetland Preservation Area WMT
 - MT denotes Water Management Tract
 - L/OA denotes Land Owners Agreement
 - NPBCID denotes Northern Palm Beach County Improvement District
 - NGVD denotes National Geodetic Vertical Datum
 - IE denotes Invert Elevation (NGVD)
 - CMP denotes Corrugated Metal Pipe
 - RCP denotes Reinforced Concrete Pipe
 - PC denotes Recorded Plat Corner
 - PC denotes Palm Beach County Section Corner
 - PC denotes Palm Beach County Section Quarter Corner
 - UB denotes NPBCID Unit Boundary
 - FE denotes NPBCID Fee Simple Tract
 - UB denotes NPBCID Easements
 - SL denotes Palm Beach County Section Lines
 - IP-1 denotes irrigation Pump
 - E-1 denotes Easement
 - T-1 denotes District Owned Tract
 - F-1 denotes Flashboard Riser
 - W-1 denotes Weir
 - PS-1 denotes Pump Station
 - C-1 denotes Culvert
 - TE-1 denotes Telemetry Catwalk with Metritape
 - OS-2 denotes Operable Gate Structure
 - RW-1 denotes Recharge Well
 - MW-1 denotes Hazardous Material Monitoring Well
 - WO-1 denotes Water Quality Sampling Station
 - SG-1 denotes Staff Gauge
 - RG-1 denotes Rainfall Gauge
 - FD denotes Flow direction

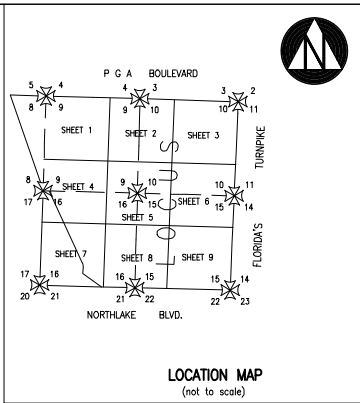

RECORDED PLATS		
No.	Plat Book/Pages	Title
1	PB 36/198-200	PGA RESORT COMMUNITY PLAT NO. 1
2	PB 37/1-3	PGA RESORT COMMUNITY PLAT NO. 2
4	PB 38/87-92	PGA RESORT COMMUNITY PLAT OF GLENWOOD
6	PB 39/151-154	PGA RESORT COMMUNITY PLAT OF PGA PATIO HOMES
7	PB 40/11-13	THE VILLAS OF THURSTON
10	PB 41/121-123	PGA RESORT COMMUNITY PLAT OF RESORT CORE
36	PB 56/21-22	PLAT OF FAIRWAY DRIVE AND FAIRVIEW LANE
54	PB 40/151-161	PGA RESORT COMMUNITY AMENDED PLAT OF GLENWOOD
70	PB 79/71-72	PLAT OF TRACT M3
72	PB 89/98-99	FAIRWAY OFFICE CENTER
74	PB 103/97-98	OPHTHALMOLOGY RESEARCH FOUNDATION

INFORMATION SHOWN HEREON DOES NOT CONSTITUTE, NOR DOES IT REPRESENT, A SURVEY OF THE SUBJECT PREMISES.

NOTE:
 1. The Release of Easement of Official Record Book 3585, Pages 1048 to 1054, by Official Record Book 12275, Pages 1282 to 1288
 2. The Release of Easement in PB 56, Page 21-22 by Official Record Book 20609, Pages 1553.

FIELD: --
 DRAWN: SFRN STAFF
 DESIGNED: --
 APPROVED: C.A.R.
 SCALE: AS SHOWN

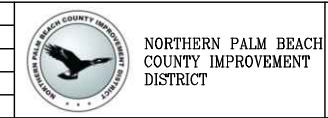

NORTHERN PALM BEACH COUNTY IMPROVEMENT DISTRICT
 FACILITIES MAP
 UNIT OF DEVELOPMENT NO. 11&11A
 IN SECTIONS 8, 9, 10, 15 & 16T, 42 S., R. 42 E.
 PALM BEACH COUNTY, FLORIDA

DATE: 06-15-06
 SHEET 3 OF 10
 EXHIBIT 11 (3)

No.	DATE	BY	REVISION
42	01-11-21	JAF	UPDATE FACILITIES MAP
39	11-20-13	JAF	REVISE BORDER
38	10-11-08	SW	NOTE 2, RELEASE OF EASEMENT
37	08-13-08	DHA	ADDED PLAT 74
36	02-20-06	MCB	NPBCID FACILITIES UPDATE
35	02-17-05	JCD	NPBCID FACILITIES UPDATE
34	MAR 02	MBS	5 YEAR NPBCID FACILITIES UPDATE, REV PS-3, W-2, C-2
33	01-16-02	MBS	ADD E-275, E-276, NOTE 1, PLAT 72
30	10-11-00	JTC	ADD P/O REL ORB 11802/1311-1314
29	11-08-99	KMB	DELETE T-8; ADD REL ORB 6316/1733
26	05-22-97	KMB	ADD PLAT 70, E-262 & E-263
24	03-28-97	KMB	ADD E-260, REL ORB 9583/878-882
23	01-23-97	KMB	5 YEAR NPBCID FACILITIES UPDATE, WO-1 THRU WO-6; ADD GH-1 THRU GH-4; C-100 THRU C-102
21	11-01-96	KMB	ADD E-252 THRU E-259, PLAT 68
12	11-21-94	AJP	ADD E-230 - E-243
11	8-09-94	MFC	ADD E-230 - E-234
10	5-18-94	MFC	ADD C-39 - C-99
7	12-12-92	MFC	ADD PLATS 56,56.57, E-214E-215
1	12-12-91	MFC	ADD T-29

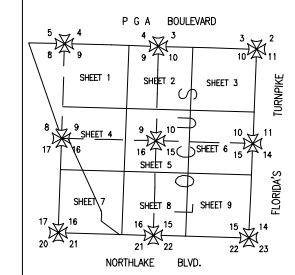

LOCATION MAP
(not to scale)

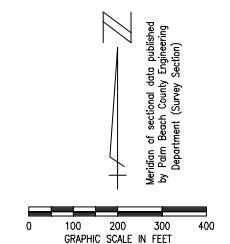

NPBCID EASEMENTS					
No.	TYPE	RECORDING DATA	INST. DATE	RECORDING DATE	REMARKS
E-40	WME	PB 40/190-193		10-20-80	
E-47	IEE	PB 59/198-202		6-13-88	
E-48	WMAE	PB 59/198-202		6-13-88	ALSO ORB 5116/531-539 P/O REL ORB 6316/1733
E-103	WME	PB 59/198-202		6-13-88	
E-104	WMAE	PB 59/198-202		6-13-88	ALSO ORB 5116/531-539
E-105	WMAE	PB 59/198-202		6-13-88	ALSO ORB 5116/531-539
E-106	WME	PB 44/181-182		9-20-82	WMT W
E-108	WMAE	PB 47/85-87		2-17-84	
E-109	WME	ORB 4481/155-263	12-21-84	3-14-85	L-53
E-110	IEE	PB 58/146-147		12-10-87	
E-111	WME	PB 58/146-147		12-10-87	
E-112	WME	ORB 4481/155-263	12-21-84	3-14-85	L-24
E-113	WME	PB 49/142-143		11-8-84	
E-164	WME	PB 58/146-147		12-10-87	
E-206	WMAE	PB 59/198-202		6-13-88	
E-210	IEE	ORB 3428/1433	12-01-80	10-17-80	
E-213	IEE	ORB 8337/1326-1330	05-17-94	07-07-94	AERATOR EASEMENT
E-264	WME	PB 79/114-115		04-29-97	TRACT NO. 1
E-265	WME				TRACT NO. 2
E-266	WME				TRACT NO. 3
E-267	WME				TRACT NO. 4
E-268	WMAE				
E-269	WMAE				
E-270	WMAE	PB 79/114-115		04-29-97	
E-271	ORB	13975/1067-1070	07-24-02	07-30-02	FP&L EASEMENT
E-278	WME	PB 94/116-129		04-11-02	04-11-02

NPBCID OWNED TRACTS				
No.	RECORDING DATA	INST. DATE	RECORDING DATE	REMARKS
T-3	ORB 5116/531-539	12-15-86	12-23-86	TRACT W
T-4	ORB 4380/1771-1779	10-24-84	10-24-84	
T-9	PB 59/198-202		6-13-88	
T-10	PB 47/153-157		4-5-84	TRACT C
T-11	PB 40/190-193		10-20-80	TRACT C
T-12	ORB 6823/373-377	4-16-91	5-15-91	TRACT C
T-25	ORB 5116/531-539	12-15-86	12-23-86	TRACT W
T-26	ORB 5116/531-539	12-15-86	12-23-86	TRACT W
T-28	ORB 5116/531-539	12-15-86	12-23-86	TRACT W
T-29	ORB 6846/811-823	4-12-91	8-15-91	Exclusive use of the District

NOTE:
1. The Release of Easement of Official Record Book 3585, Pages 1048 to 1054, by Official Record Book 12275, Pages 1282 to 1288

RELEASE OF EASEMENTS					
NO.	EASEMENT NO.	INST. DATE	RECORDING DATE	RECORD DATA	REMARKS
	R-1	01-02-90	01-08-90	O.R.B. 6316 PG. 1733	PARTIAL RELEASE OF E-43, E-44, E-45, E-46

LEGEND:

- WME denotes Water Management Easement
- WMAE denotes Water Management Access Easement
- IEE denotes Ingress-Egress Easement
- GCAE denotes Golf Course Access Easement
- UE denotes Utility Easement
- DE denotes Drainage Easement
- CE denotes Conservation Easement
- PE denotes Preservation Easement
- PT denotes Wetland Preservation Tract
- WPA denotes Wetland Preservation Area
- MT denotes Water Management Tract
- LOA denotes Land Owners Agreement
- NPBCID denotes Northern Palm Beach County Improvement District
- NGVD denotes National Geodetic Vertical Datum
- IE denotes Invert Elevation (NGVD)
- CMP denotes Corrugated Metal Pipe
- RCP denotes Reinforced Concrete Pipe
- PC denotes Recorded Plat Corner
- SC denotes Palm Beach County Section Corner
- SC denotes Palm Beach County Section Corner
- SC denotes Palm Beach County Section Corner
- IP-1 denotes Irrigation Pump
- E-1 denotes District Easement
- T-1 denotes District Owned Tract
- F-1 denotes Flashboard Riser
- W-1 denotes Weir
- PS-1 denotes Pump Station
- C-1 denotes Culvert
- TE-1 denotes Telemetry Catwalk with Metritape
- OS-2 denotes Operable Gate Structure
- RW-1 denotes Recharge Well
- MW-1 denotes Monitored Material Monitoring Well
- WG-1 denotes Water Quality Sampling Station
- SG denotes Staff Gauge
- RG denotes Rainfall Gauge
- FD denotes Flow direction
- NPBCID Unit Boundary denotes NPBCID Unit Boundary
- NPBCID Easements denotes NPBCID Easements
- NPBCID Section Lines denotes Palm Beach County Section Lines

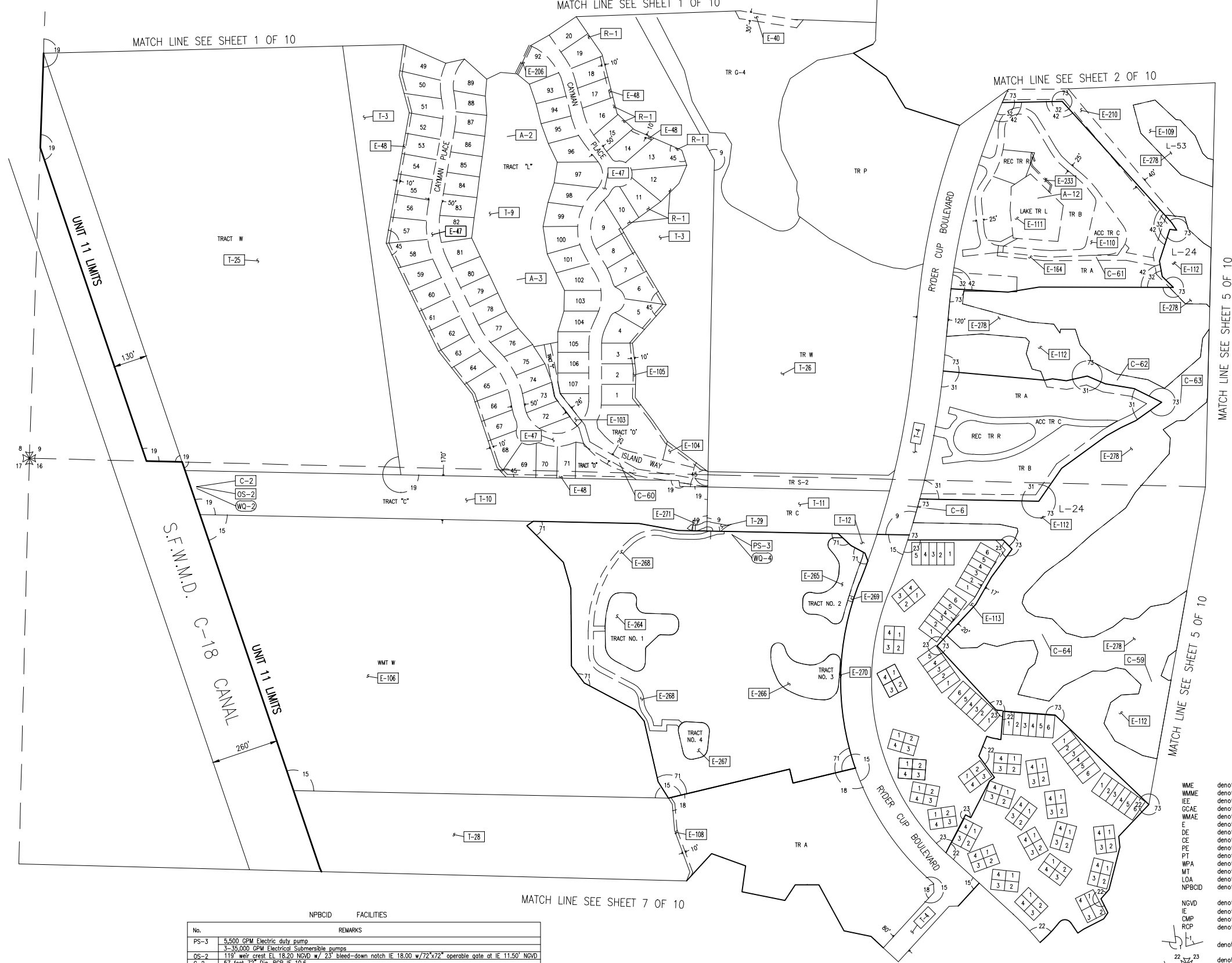

No.	REMARKS
PS-3	5,500 GPM Electric duty pump
C-59	3-35,000 GPM Electrical Submersible pumps
OS-2	119" weir crest EL 18.20 NGVD w/ 23" bleed-down notch IE 18.00 w/72"x72" operable gate at IE 11.50' NGVD
C-2	57" steel 72" Dia. RCP IE 10.6
C-6	104 feet 3-72" Dia. RCP w/ endwalls IE 6.0
WG-2	Water Quality Sampling Station
WG-4	Water Quality Sampling Station
A-2,3,12	Aerator
C-59	128 feet 2-72" RCP IE 6.0
C-60	1053 feet 48" CMP w/20" BCCMP s end N IE 10.5 S IE 7.63
C-61	95 feet 15" CMP; 35 feet 18" CMP; 455 feet 24" RCP;
C-62	175 feet 30" RCP W IE 11.75, E IE 10.8
C-63	50 feet 24" CMP IE 10.0
C-64	112 feet 2-60" RCP IE 8.0
C-64	128 feet 2-72" RCP IE 6.0

No.	Plat Book/Pages	Title
9	PB 40/190-193	PGA RESORT COMMUNITY PLAT NO. 4
15	PB 44/181-182	PGA RESORT COMMUNITY PLAT OF DEVONSHIRE
18	PB 47/85-87	PGA RESORT COMMUNITY PLAT OF DUNBARWOODS
19	PB 47/153-157	PGA RESORT COMMUNITY PLAT NO. 6
22	PB 49/140-141	PGA RESORT COMMUNITY PLAT OF PRESTWICK CHASE UNIT TWO
23	PB 49/142-143	PGA RESORT COMMUNITY PLAT OF PRESTWICK CHASE UNIT 1 REPLAT
31	PB 55/77-78	PGA RESORT COMMUNITY PLAT OF RIDER CUP VILLAS
32	PB 59/198-202	PGA RESORT COMMUNITY PLAT OF RIDER CUP VILLAS NORTH
42	PB 58/146-147	PGA RESORT COMMUNITY PLAT OF THE LEGENDS
45	PB 59/198-202	THE ISLAND
71	PB 79/114-115	REPLAT OF DEVONSHIRE
73	PB 94/116-129	PGA RESORT COMMUNITY GOLF COURSE PLAT

INFORMATION SHOWN HEREON DOES NOT CONSTITUTE, NOR DOES IT REPRESENT, A SURVEY OF THE SUBJECT PREMISES.

Data File : Map_11 Jan 2021 - 5:07pm Current Plotstyle : B:Color NPBCID UNIT 11 Facilities Map\unit11m04.dwg Path Name : C:\Users\jizagrad\Documents\James Files\WORK DWG\NPBCID UNIT 11 Facilities Map\unit11m04.dwg

FIELD: --
DRAWN: SFRN STAFF
DESIGNED: --
APPROVED: C.A.R.
SCALE: AS SHOWN

NORTHERN PALM BEACH COUNTY IMPROVEMENT DISTRICT
FACILITIES MAP
UNIT OF DEVELOPMENT NO. 11&11A
IN SECTIONS 8, 9, 10, 15 & 16; T. 42 S.R. 42 E.
PALM BEACH COUNTY, FLORIDA

DATE: 06-15-06
SHEET 4 OF 10
EXHIBIT 11 (4)

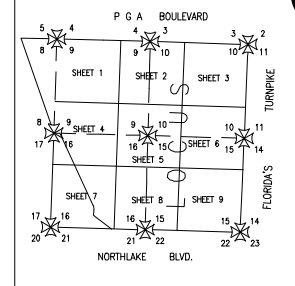

LOCATION MAP (not to scale)

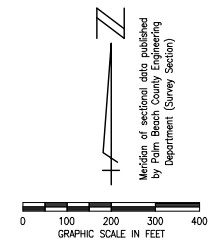

Modification of existing data published by Palm Beach County Engineering Department (Survey Section)

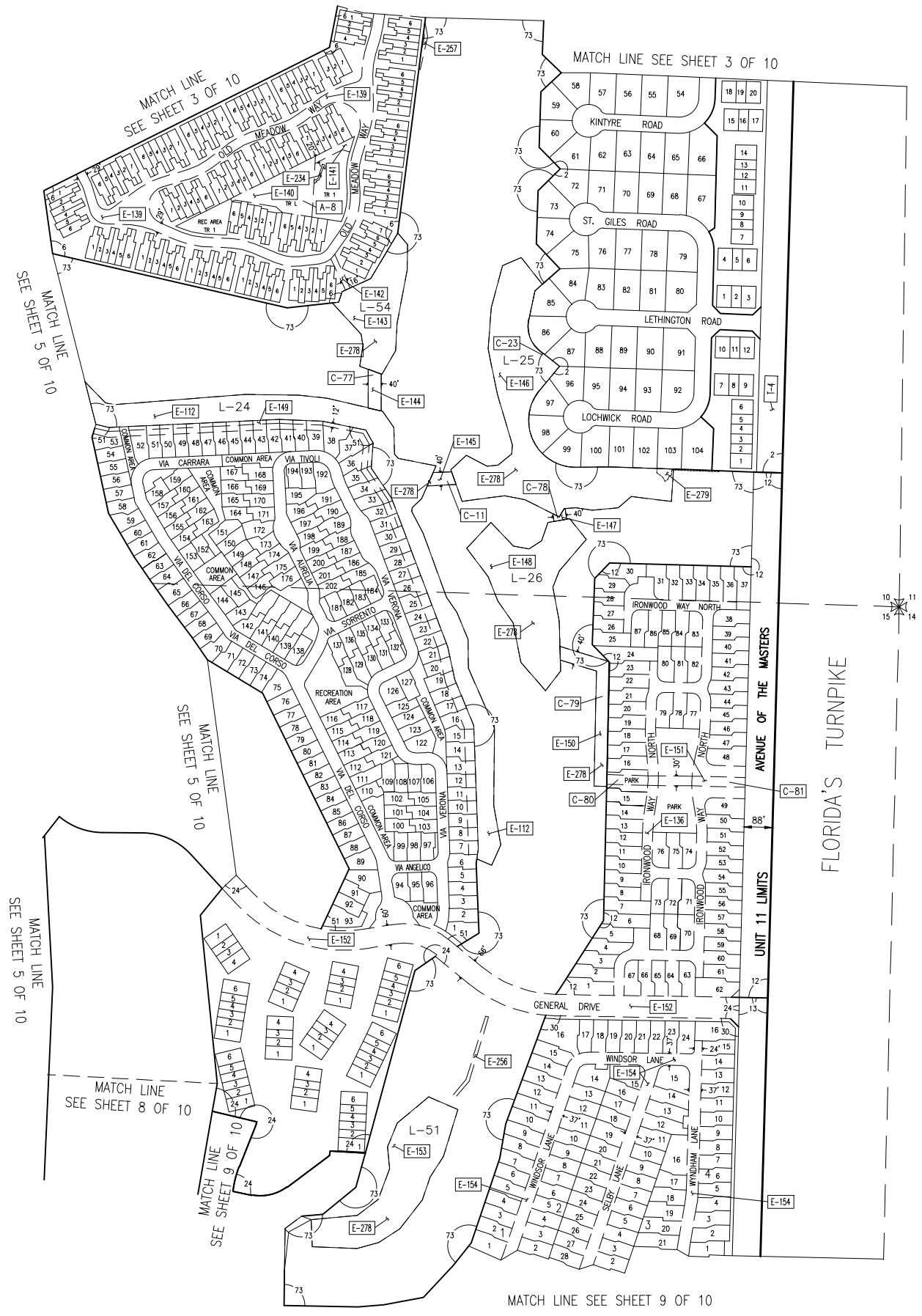

LEGEND:

- WME denotes Water Management Easement
- WMME denotes Water Management Maintenance
- IEE denotes Ingress-Egress Easement
- GCAE denotes Golf Course Access Easement
- WMAE denotes Water Management Access Easement
- E denotes Utility Easement
- DE denotes Drainage Easement
- CE denotes Conservation Easement
- PE denotes Preservation Easement
- PT denotes Wetland Preservation Tract
- WPA denotes Wetland Preservation Area WMT
- MT denotes Water Management Tract
- LOA denotes Land Owners Agreement
- NPBCID denotes Northern Palm Beach County Improvement District
- NGVD denotes National Geodetic Vertical Datum
- IE denotes Invert Elevation (NGVD)
- CMP denotes Corrugated Metal Pipe
- RCP denotes Reinforced Concrete Pipe
- denotes Recorded Plat Corner
- denotes Palm Beach County Section Corner
- denotes Palm Beach County Section Quarter Corner
- denotes NPBCID Unit Boundary
- denotes NPBCID Fee Simple Tract
- denotes NPBCID Easements
- denotes Palm Beach County Section Lines
- denotes Irrigation Pump
- denotes District Easement
- denotes District Owned Tract
- denotes Flashboard Riser
- denotes Weir
- denotes Pump Station
- denotes Culvert
- denotes Telemetry Catwalk with Metriape
- denotes Operable Gate Structure
- denotes Recharge Well
- denotes Hazardous Material Monitoring Well
- denotes Water Quality Sampling Station
- denotes Staff Gauge
- denotes Rainfall Gauge
- denotes Flow direction

No.		TYPE	RECORDING DATA	INST. DATE	RECORDING DATE	REMARKS
E-112	WME	ORB	4481/155-263	12-21-84	3-14-85	L-24
E-136	WMAE	PB	42/9-10		3-9-81	
E-139	WME	PB	39/151-154		4-16-80	
E-140	WME	PB	39/151-154		4-16-80	TRACT L
E-141	WMAE	PB	39/151-154		4-16-80	
E-142	WMAE	PB	39/151-154		4-16-80	
E-143	WME	ORB	4481/155-263	12-21-84	3-14-85	L-54
E-144	WME	ORB	4481/155-263	12-21-84	3-14-85	
E-145	WME	ORB	4481/155-263	12-21-84	3-14-85	
E-146	WME	ORB	4481/155-263	12-21-84	3-14-85	L-25
E-147	WME	ORB	4481/155-263	12-21-84	3-14-85	
E-148	WME	ORB	4481/155-263	12-21-84	3-14-85	L-26
E-149	WME	PB	42/24-27		10-12-89	
E-150	WME	ORB	4481/155-263	12-21-84	3-14-85	
E-151	WME	PB	42/9-10		3-9-81	
E-152	IEE	PB	49/176-178		11-26-84	
E-153	WME	ORB	4481/155-263	12-21-84	3-14-85	L-51
E-154	IEE	PB	55/65-72		12-19-86	
E-234	AE	ORB	8337/1331-1335	05-12-94	07-07-94	AERATOR EASEMENT
E-256	UE	ORB	9441/970-976	09-10-98	09-16-98	AERATOR EASEMENT
E-297	UE	ORB	9447/977-983	09-10-98	09-16-98	AERATOR EASEMENT
E-278	WME	PB	94-116-129	04-11-02	04-11-02	
E-279	UE	ORB	29683/58-63	02-28-18	03-16-18	

No.		RECORDING DATA	INST. DATE	RECORDING DATE	REMARKS
T-4	ORB	4380/1770-1779	10-24-84	10-25-84	

No.		RECORDING DATA	INST. DATE	RECORDING DATE	REMARKS
C-11		200 feet 42" Dia. RCP	IE	11.0	
C-23		132 feet 24" Dia. RCP	IE	11.3	
A-8		Aerator			
C-77		220 feet 36" Dia. RCP	IE	11.0	
C-78		60 feet 36" Dia. RCP	IE	11.0	
C-79		569 feet 66" Dia. RCP	W IE	8.5	
C-80		284 feet 48" Dia. RCP			
C-81		170 feet 30" Dia. RCP			

No.	Plot Book/Pages	Title
2	PB 37/1-3	PGA RESORT COMMUNITY PLAT NO. 2
6	PB 39/151-154	PGA RESORT COMMUNITY PLAT OF PGA PATIO HOMES
12	PB 42/9-10	PGA RESORT COMMUNITY PLAT OF IRONWOOD NO. 1
13	PB 42/156-158	PGA RESORT COMMUNITY PLAT OF CYPRESS POINT
24	PB 49/176-178	PGA RESORT COMMUNITY PLAT OF WANDERMERE UNIT ONE
30	PB 55/65-72	BARCLAY CLUB AT PGA NATIONAL REPLAT
51	PB 64/24-27	PGA RESORT COMMUNITY PLAT OF VILLA D'ESTE
73	PB 94/116-129	PGA RESORT COMMUNITY GOLF COURSE PLAT

FIELD: --
 DRAWN: SFRN STAFF
 DESIGNED: --
 APPROVED: C.A.R.
 SCALE: AS SHOWN



NORTHERN PALM BEACH COUNTY IMPROVEMENT DISTRICT
 FACILITIES MAP
 UNIT OF DEVELOPMENT NO. 11&11A
 IN SECTIONS 8, 9, 10, 15 & 16; T. 42 S., R. 42 E.
 PALM BEACH COUNTY, FLORIDA

DATE: 06-15-06
 SHEET 6 OF 10
 EXHIBIT 11 (6)

Date: Mon, 11 Jun 2024 5:12pm
 Current Path: \\sfrn\p\Documents\Projects\11\Facilities_Map\unit11m06.dwg
 File Name: C:\Users\juzigred\Documents\Projects\11\Facilities_Map\unit11m06.dwg

INFORMATION SHOWN HEREON DOES NOT CONSTITUTE, NOR DOES IT REPRESENT, A SURVEY OF THE SUBJECT PREMISES.

Date/Time : Mon, 11 Jun 2023 5:13pm
 Current Filesize : 5.13mb
 Path Name : C:\Users\jltz@pbc.com\Documents\jltz\Projects\NPBCID\UNIT 11\Facilities Map\Unit11m07.dwg

INFORMATION SHOWN HEREON DOES NOT CONSTITUTE, NOR DOES IT REPRESENT, A SURVEY OF THE SUBJECT PREMISES.

MATCH LINE SEE SHEET 4 OF 9

S.F.W.M.D. C-18 CANAL
 UNIT 11 LIMITS

S.R. 710 BEE LINE HIGHWAY
 UNIT 11 LIMITS

NORTHLAKE BOULEVARD

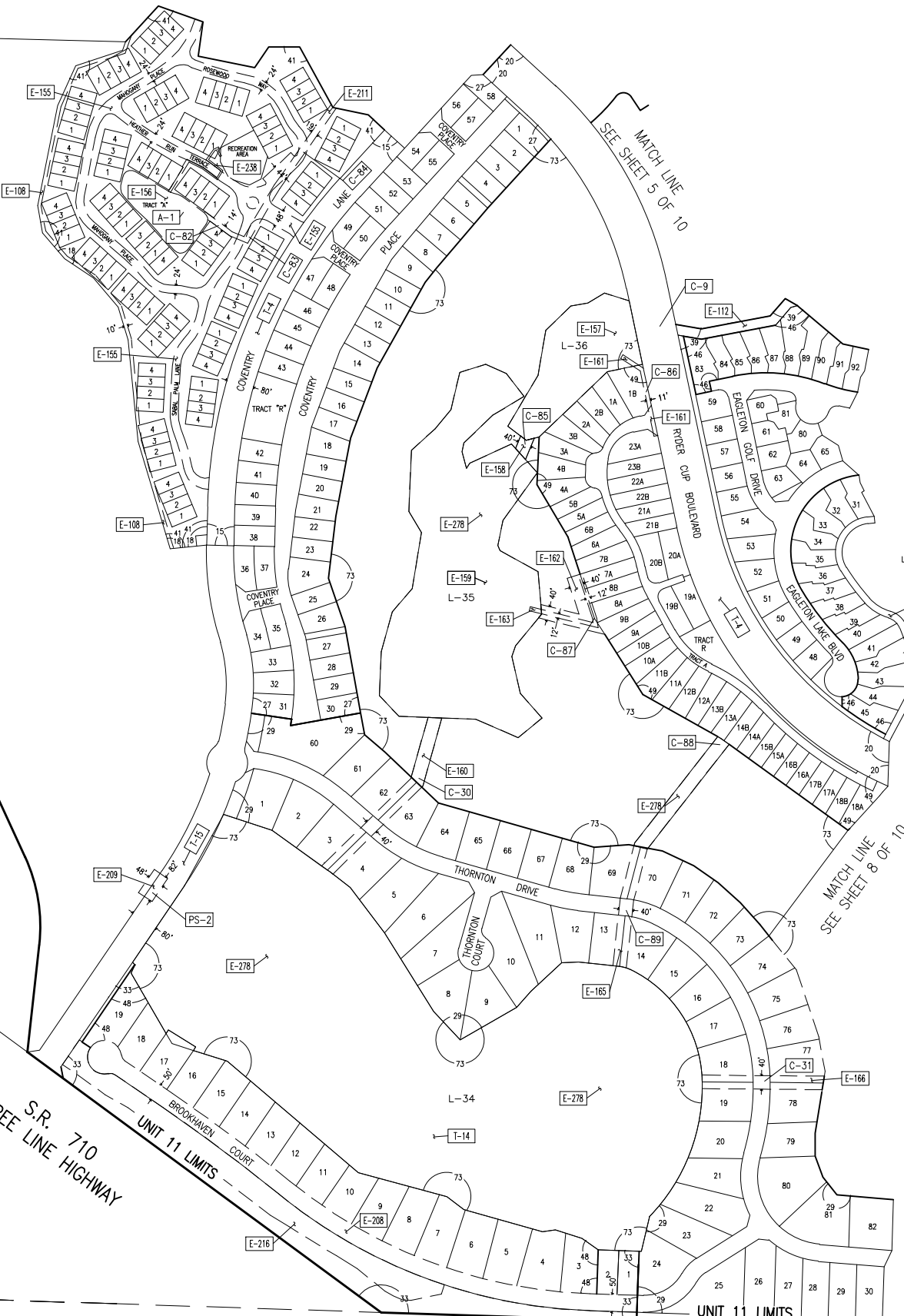
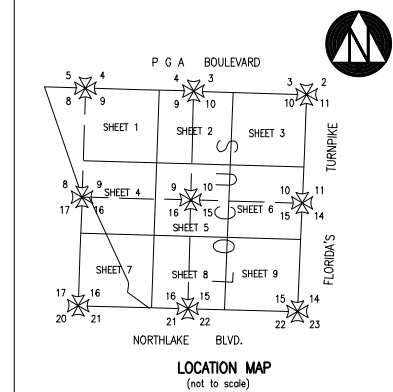
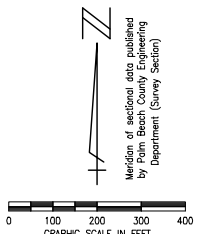

No.	TYPE	RECORDING DATA	INST. DATE	RECORDING DATE	REMARKS
E-108	WME	PB 47/85-87		2-17-84	
E-112	WME	ORB 4491/155-263	12-21-84	3-14-85	L-24
E-156	IEE	PB 58/88-90		11-6-87	
E-156	WME	PB 58/88-90		11-6-87	TRACT A
E-157	WME	ORB 4491/155-263	12-21-84	3-14-85	L-36
E-158	WME	ORB 4491/155-263	12-21-84	3-14-85	
E-159	WME	ORB 4491/155-263	12-21-84	3-14-85	L-35
E-160	WME	ORB 4491/155-263	12-21-84	3-14-85	
E-161	DE	ORB 4402/478-482	11-21-84	11-26-84	
E-162	WME	ORB 4491/155-263	12-21-84	3-14-85	
E-163	DE	ORB 4402/478-482	11-21-84	11-26-84	
E-164	DE	ORB 4402/478-482	11-21-84	11-26-84	
E-165	WMAE	ORB 5039/1059-1061(10-1-86)	10-10-86		
E-166	WME	ORB 4491/155-263	12-21-84	3-14-85	
E-208	IEE	PB 55/81-82		11-23-86	
E-209	PSE	ORB 5202/568-572	1-26-87	3-11-87	PUMPING STATION EASEMENT
E-211	WME	PB 58/88-90		11-6-87	
E-216	WME	ORB 7569/631-635	7-09-92	8-25-92	
E-238	LIE	ORB 8373/93-98	8-10-94	8-03-94	AERATOR EASEMENT
E-278	WME	PB 94-116-129	04-11-02	04-11-02	

No.	REMARKS
PS-2	2-35,000 GPM Submersible electric pumps with 250 kw generator and 2000 gal. fuel tank
W-1	44" weir crest EI 18.2 NGVD
C-1	60 feet 48" Dia. CMP E 10.3
C-9	122 feet 2-54" Dia. RCP w/endswells IE 9.1
C-30	693 feet 72" Dia. RCP IE 7.9
C-31	475 feet 54" Dia. RCP IE 8.3
WQ-3	Water Quality Sampling Station
A-1	Aerator
C-82	130 feet 15" Dia. RCP
C-83	22 feet 14" x 23" RCP
C-84	478 feet 36" Dia. RCP
C-85	130 feet 2-60" BCCSP IE 9.5
C-86	75 feet 18" ALP w/120 feet 18" RCP w/73 feet 15" RCP N IE 12.21 S IE 12.75
C-87	138 feet 24" RCP w/24" ALP
C-88	74" RCP
C-89	172 feet 18" CMP w/ 47 feet 24" CMP w/189 feet 30" CMP N IE 10.25 S IE 6.70

- LEGEND:
- WME denotes Water Management Easement
 - WMAE denotes Water Management Access Easement
 - IEE denotes Ingress-Egress Easement
 - CCAE denotes Golf Course Access Easement
 - E denotes Utility Easement
 - DE denotes Drainage Easement
 - CE denotes Conservation Easement
 - PE denotes Preservation Easement
 - PT denotes Wetland Preservation Tract
 - WPA denotes Wetland Preservation Area
 - WMT denotes Water Management Tract
 - LOA denotes Land Owners Agreement
 - NPBCID denotes Northern Palm Beach County Improvement District
 - NGVD denotes National Geodetic Vertical Datum
 - IE denotes Invert Elevation (NGVD)
 - OMP denotes Corrugated Metal Pipe
 - RCP denotes Reinforced Concrete Pipe
 - IP-1 denotes Irrigation Pump
 - E-1 denotes District Easement
 - T-1 denotes District Owned Tract
 - F-1 denotes Flashboard Riser
 - W-1 denotes Weir
 - PS-1 denotes Pump Station
 - C-1 denotes Culvert
 - TE-1 denotes Telemetry Catwalk with Metriape
 - OS-2 denotes Operable Gate Structure
 - RW-1 denotes Recharge Well
 - MW-1 denotes Hazardous Material Monitoring Well
 - WQ-3 denotes Water Quality Sampling Station
 - SG-1 denotes Staff Gauge
 - RG-1 denotes Rainfall Gauge
 - Flow direction symbol denotes Flow direction

No.	Plat Book/Pages	Title
15	PB 44/181-182	PGA RESORT COMMUNITY PLAT OF DEVONSHIRE
18	PB 47/85-87	PGA RESORT COMMUNITY PLAT OF DUNBARWOODS
20	PB 49/101-104	PLAT OF PORTIONS OF RYDER CUP BLVD. & AVENUE OF THE MASTERS
27	PB 53/60-62	PGA RESORT COMMUNITY PLAT OF COVENTRY
29	PB 54/193-198	PGA RESORT COMMUNITY PLAT OF PRESTON
33	PB 55/81-82	PLAT OF PRESTON LAKES
39	PB 57/123-126	PGA RESORT COMMUNITY PLAT OF EAGLETON
41	PB 58/88-90	PGA RESORT COMMUNITY PLAT OF HEATHERS RUN
46	PB 60/18-20	PGA RESORT COMMUNITY PLAT OF EAGLETON NO. 2
48	PB 60/166-167	PGA RESORT COMMUNITY PLAT OF PRESTON LAKES NO. 2
49	PB 61/86-88	FARMY VILLAS
73	PB 94/116-129	PGA RESORT COMMUNITY GOLF COURSE PLAT

No.	RECORDING DATA	INST. DATE	RECORDING DATE	REMARKS
T-4	ORB 4380/1770-1779	10-24-84	10-25-84	
T-13	PB 57/123-126		8-18-87	
T-14	ORB 5123/116-118	12-18-86	12-30-86	L-34P/O RELEASED ORB 9077/1015-1017
T-15	ORB 3883/1513-1515(11-23-82)		2-17-83	
T-28	ORB 5116/631-639	12-15-86	12-23-86	TRACT W

FIELD: --
 DRAWN: SFRN STAFF
 DESIGNED: --
 APPROVED: C.A.R.
 SCALE: AS SHOWN



NORTHERN PALM BEACH COUNTY IMPROVEMENT DISTRICT

NORTHERN PALM BEACH COUNTY IMPROVEMENT DISTRICT
 FACILITIES MAP
 UNIT OF DEVELOPMENT NO. 11&11A
 IN SECTIONS 8, 9, 10, 15 & 16T, 42 S.R. 42 E.
 PALM BEACH COUNTY, FLORIDA

No.	DATE	BY	REVISION
42	01-11-21	JAF	UPDATE FACILITIES MAP
39	11-20-13	JAF	REVISE BORDER
36	02-20-04	MCH	NPBCID FACILITIES UPDATE
35	02-17-05	JCD	NPBCID FACILITIES UPDATE
34	MAR 02	MBS	5 YEAR NPBCID FACILITIES UPDATE, RCP PS-3, W-2, C-2
23	01-23-97	KMB	5 YEAR NPBCID FACILITIES UPDATE, WQ-1 THRU WQ-6&AD GH-1 THRU GH-4,C-100 THRU C-102
20	02-13-96	KMB	RELEASE P/O T-14 ORB 9077/1015-1017
12	11-29-94	ALP	ADD E-235 - E-243
11	8-09-94	MHC	ADD E-230 - E-234, Rev. Name Plat 41
10	5-18-94	MHC	ADD C-39 - C-99
4	9-17-92	MHC	ADD E-216
2	2-12-92	MHC	ADD PLATS 55,56,57, E-214,E-215
1	12-12-91	MHC	ADD T-29

SHEET 7 OF 10
 DATE: 06-15-06
 EXHIBIT 11 (7)

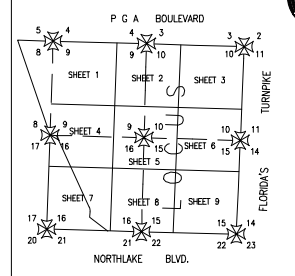

LOCATION MAP
(not to scale)

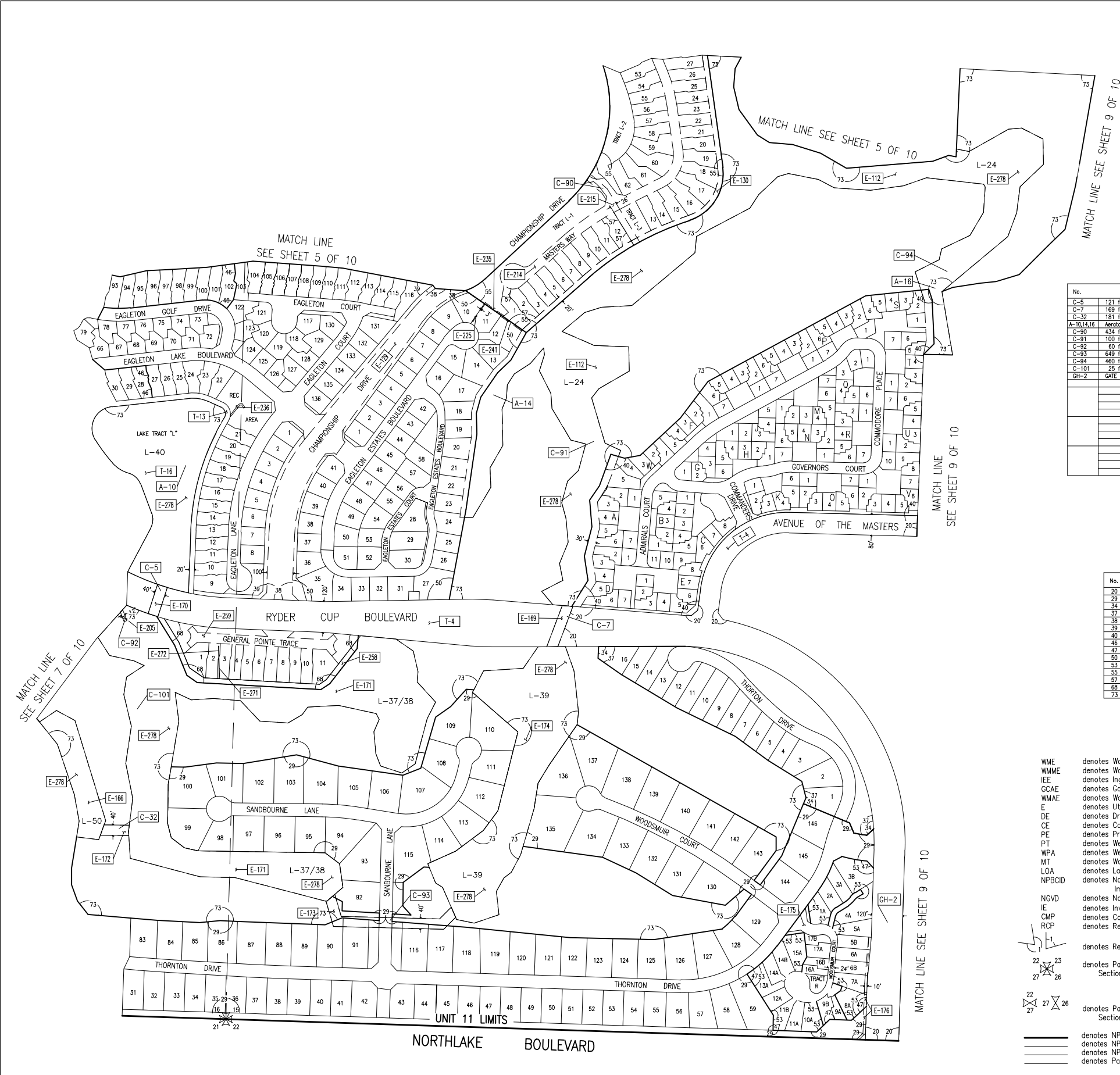
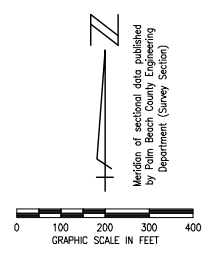

No.	REMARKS
C-5	171 feet 5 1/4" Dia. RCP IE 9.15
C-7	169 feet 60" Dia. RCP IE 9.0 w/conc. endwalls
C-32	181 feet 5 1/4" Dia. RCP IE 8.4
A-10,14,16	Aerator
C-90	434 feet 48" Dia. RCP w/20 feet 48" BCCMP IE 8.23
C-91	100 feet 2'-18" BCCMP IE 10.5
C-92	60 feet 18" Dia. RCP w/20 feet 18" ALP IE 11.20
C-93	649 feet 5 1/4" Dia. RCP W IE 10.06 E IE 10.26
C-94	460 feet 2'-72" BCCSP
C-101	25 feet 60" Dia. RCP
GH-2	GATE HOUSE

No.	TYPE	RECORDING DATA	INST. DATE	RECORDING DATE	REMARKS
E-112	WME	ORR 4491/155-263	12-21-84	3-14-85	L-24
E-129	IEE	PB 57/44-45		7-15-87	
E-130	WME	ORR 6779/1998-2012	3-25-91	4-5-91	ALSO ORR 6780/10-31
E-166	WME	ORR 4491/155-263	12-21-84	3-14-85	L-50
E-169	WME	ORR 4491/155-263	12-21-84	3-14-85	
E-170	WME	ORR 4491/155-263	12-21-84	3-14-85	
E-171	WME	ORR 4491/155-263	12-21-84	3-14-85	L-37/38 P/O Rel. ORR 8856/839
E-172	WME	ORR 4491/155-263	12-21-84	3-14-85	
E-173	WME	ORR 4491/155-263	12-21-84	3-14-85	
E-174	WME	ORR 4491/155-263	12-21-84	3-14-85	L-59
E-175	IEE	PB 60/67-68		7-8-88	
E-176	RME	ORR 3781/943-946	8-16-82	8-26-82	ROADWAY MAINTENANCE EASEMENT
E-205	DE	ORR 4402/478-482	11-21-84	11-26-84	
E-214	IEE	PB 67/177-179		4-23-92	
E-215	WME	PB 67/177-179		4-23-92	
E-225	IEE	ORR 7238/1969-1974	3-17-92	5-11-92	ALSO A MAINTENANCE EASEMENT
E-235	IEE	ORR 8373/71-78	7-06-94	8-03-94	AERATOR EASEMENT
E-236	IEE	ORR 8373/79-84	6-22-94	8-03-94	AERATOR EASEMENT
E-241	IEE	ORR 8431/1539-1546	8-24-94	9-19-94	AERATOR EASEMENT
E-258	WME	PB 77/82-83		05-30-96	
E-259	IEE	PB 77/82-83		05-30-96	
E-271	IEE	ORR 10160/829-836	12-12-97	12-30-97	AERATOR EASEMENT
E-272	IEE	ORR 10160/837-844	12-12-97	12-30-97	AERATOR EASEMENT
E-278	WME	PB 94/116-129	04-11-02	04-11-02	

No.	RECORDING DATA	INST. DATE	RECORDING DATE	REMARKS
T-4	ORR 4380/1770-1779	10-24-84	10-25-84	
T-13	PB 57/123-126		8-18-87	
T-16	PB 57/123-126		8-18-87	LAKE TRACT L

No.	PLAT BOOK/PAGES	TITLE
20	PB 49/101-104	PLAT OF PORTIONS OF RYDER CUP BLVD. & AVENUE OF THE MASTERS
29	PB 54/193-198	PGA RESORT COMMUNITY PLAT OF PRESTON
34	PB 57/42-43	REPLAT OF PGA RESORT COMMUNITY PLAT OF PRESTON GOLFVIEW
37	PB 59/99-100	PGA RESORT COMMUNITY PLAT OF PRESTON GOLFVIEW
38	PB 57/44-45	PGA RESORT COMMUNITY PLAT OF CHAMPIONSHIP DRIVE
39	PB 57/123-126	PGA RESORT COMMUNITY PLAT OF EAGLETON
40	PB 57/198-200	BRISTOL CLUB AT PGA NATIONAL
46	PB 60/15-20	PGA RESORT COMMUNITY PLAT OF EAGLETON NO. 2
47	PB 60/67-68	PGA RESORT COMMUNITY PLAT OF PRESTON COURTS
50	PB 62/43-44	PGA RESORT COMMUNITY PLAT OF EAGLETON ESTATES
53	PB 66/188-189	PGA RESORT COMMUNITY PLAT OF PRESTON ESTATES NO. 2
55	PB 67/177-179	THE MASTERS AT EAGLETON PLAT NO. 1
57	PB 69/106-107	THE MASTERS AT EAGLETON PLAT NO. 1-4
68	PB 77/82-83	PGA RESORT COMMUNITY OF GENERAL POINTE
73	PB 94/116-129	PGA RESORT COMMUNITY GOLF COURSE PLAT

LEGEND:

- WME denotes Water Management Easement
- WME denotes Water Management Maintenance
- IEE denotes Ingress-Egress Easement
- GCAE denotes Golf Course Access Easement
- WMAE denotes Water Management Access Easement
- E denotes Utility Easement
- DE denotes Drainage Easement
- CE denotes Conservation Easement
- PE denotes Preservation Easement
- PT denotes Wetland Preservation Tract
- WPA denotes Wetland Preservation Area
- MT denotes Water Management Tract
- LOA denotes Land Owners Agreement
- NPBCID denotes Northern Palm Beach County Improvement District
- NGVD denotes National Geodetic Vertical Datum
- IE denotes Invert Elevation (NGVD)
- CMP denotes Corrugated Metal Pipe
- RCP denotes Reinforced Concrete Pipe
- IP-1 denotes Irrigation Pump
- E-1 denotes District Easement
- T-1 denotes District Owned Tract
- F-1 denotes Flashboard Riser
- W-1 denotes Weir
- PS-1 denotes Pump Station
- C-1 denotes Culvert
- TE-1 denotes Telemetry Catwalk with Metritape
- OS-2 denotes Operable Gate Structure
- RW-1 denotes Recharge Well
- MW-1 denotes Hazardous Material Monitoring Well
- WQ-1 denotes Water Quality Sampling Station
- SG-1 denotes Staff Gauge
- RG-1 denotes Rainfall Gauge
- Flow direction symbol denotes Flow direction
- NPBCID Unit Boundary symbol denotes NPBCID Unit Boundary
- NPBCID Fee Simple Tract symbol denotes NPBCID Fee Simple Tract
- NPBCID Easements symbol denotes NPBCID Easements
- Palm Beach County Section Lines symbol denotes Palm Beach County Section Lines

NOTE:
1. The Release of Easement of Official Record Book 3585, Pages 1048 to 1054, by Official Record Book 12275, Pages 1282 to 1288

No.	DATE	BY	REVISION
42	01-11-21	JAF	UPDATE FACILITIES MAP
39	11-20-13	JAF	REVISED BORDER
36	02-26-06	MCR	NPBCID FACILITIES UPDATE
35	02-17-05	JCD	NPBCID FACILITIES UPDATE
34	MAR 02	MBS	5 YEAR NPBCID FACILITIES UPDATE, REV. PS-1, W-2, C-2
33	01-06-02	MBS	ADD E-275, E-276, NOTE 1, PLAT 72
28	4-29-99	TDL	ADD E-271,272,273, P/O REL E-43
23	01-23-97	KMB	5 YEAR NPBCID FACILITIES UPDATE, WQ-1 THRU WQ-4200 GH-1 THRU GH-4,2-100 THRU C-102
21	11-01-96	KMB	ADD E-252 THRU E-254, PLAT 68
17	8-30-85	MHC	REL. ORR 8824/773; 8856/839
12	11-23-94	ALP	ADD E-235 - E-243
10	5-18-94	MHC	ADD C-39 - C-99
7	10-12-92	MHC	ADD E-225
6	10-1-92	MHC	ADD PLATS 60 AND 61
3	1-8-92	MHC	RELEASE P/O L-24 ORR 7178/1348-1353
2	2-12-92	MHC	ADD PLATS 55,56,57, E-214,E-215
1	12-12-91	MHC	ADD T-29

SHEET 8 OF 10

DATE: 06-15-06

INFORMATION SHOWN HEREON DOES NOT CONSTITUTE, NOR DOES IT REPRESENT, A SURVEY OF THE SUBJECT PREMISES.

FIELD: -
 DRAWN: SFRN STAFF
 DESIGNED: -
 APPROVED: C.A.R.
 SCALE: AS SHOWN



NORTHERN PALM BEACH COUNTY IMPROVEMENT DISTRICT
 FACILITIES MAP
 UNIT OF DEVELOPMENT NO. 11&11A
 IN SECTIONS 8, 9, 10, 15 & 16T, 42 S.R. 42 E.
 PALM BEACH COUNTY, FLORIDA

EXHIBIT 11 (8)

Current Path: C:\Users\jitzgerad\Documents\james Files\WORK\DWG\NFB\5000\NFB\CD UNIT 11\Facilities Map\unit11m09.dwg
 Date/Time: Mon, 11 Jan 2021 5:51:50pm

INFORMATION SHOWN HEREON DOES NOT CONSTITUTE, NOR DOES IT REPRESENT, A SURVEY OF THE SUBJECT PREMISES.

No.	RECORDING DATE	INST. DATE	RECORDING DATE	REMARKS
P-2	ORB 18657/816	5-25-05	5-27-05	PER-02-320- WELL AND FOOT FENCE

No.	Plot Book/Pages	Title
13	PB 42/156-158	PGA RESORT COMMUNITY PLAT OF CYPRESS POINT
16	PB 45/18	LEXINGTON GREEN
21	PB 49/120-121	PGA RESORT COMMUNITY PLAT OF THE LAKES
26	PB 51/18-19	PGA RESORT COMMUNITY PLAT OF MEADOWBROOK
28	PB 54/31-32	PGA RESORT COMMUNITY PLAT OF WINDERMERE UNIT TWO
30	PB 55/65-72	BARCLAY CLUB AT PGA NATIONAL REPLAT
35	PB 55/160-161	PGA NATIONAL COMMERCE PARK
44	PB 59/58-61	CANTERBURY AT PGA NATIONAL
65	PB 74/135-136	CANTERBURY REPLAT AT PGA NATIONAL
69	PB 78/135-136	PGA NATIONAL COMMERCE PARK PLAT NO. 2
73	PB 94/116-129	PGA RESORT COMMUNITY GOLF COURSE PLAT

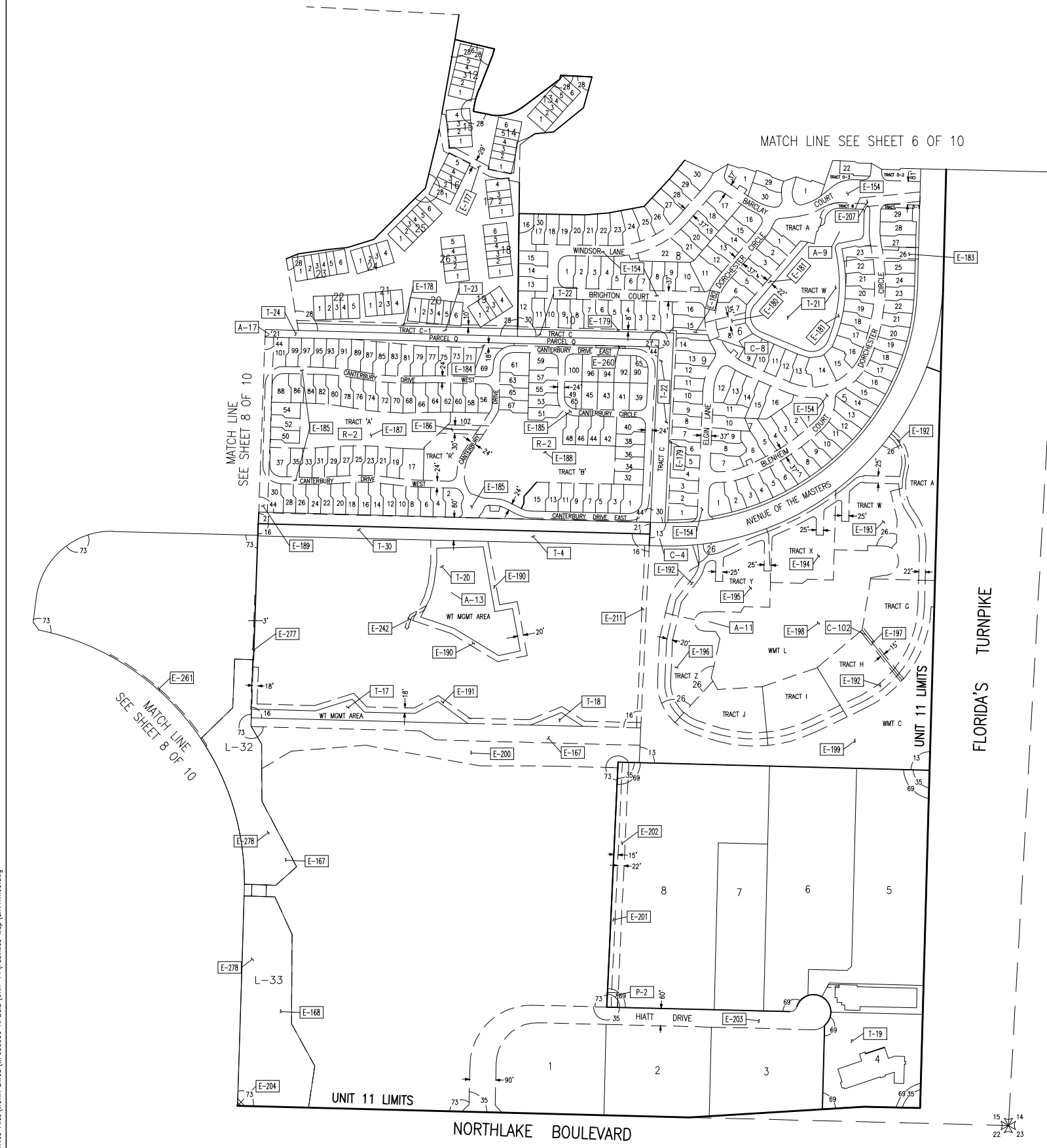

NO.	EASEMENT NO.	INST. DATE	RECORDING DATE	RECORD DATA	REMARKS
R-2		03-02-88	03-03-88	O.R.B. 5591, PG. 1730 O.R.B. 5591, PG. 1731	RELEASE OF WATER MANAGEMENT PARCELS N & P & WATER MANAGEMENT MAINTENANCE EASEMENTS IN PGA RESORT COMMUNITY PLAT OF THE LAKES (PB 49, PGS. 120-121)

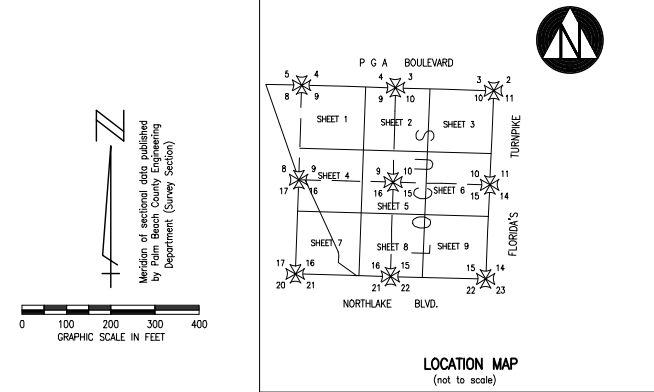

No.	RECORDING DATE	INST. DATE	RECORDING DATE	REMARKS
C-4				80 feet 2-48" Dia. RCP w/endslts IE 10.0
C-8				297 feet 60" Dia. RCP IE 10.0
A-11,13,17				Aerator
C-95				158 feet 48" Dia. RCP IE 10.0
C-96				240 feet 36" Dia. CMP
C-97				150 feet 15" Dia. RCP
C-98				182 feet 54" Dia. RCP IE 9.20
C-99				205 feet 24" Dia. RCP E IE 11.44 W IE 10.88
C-102				220 feet 36" x 24" CMP

No.	RECORDING DATE	INST. DATE	RECORDING DATE	REMARKS
T-4	ORB 4380/1770-1778	10-24-84	10-25-84	
T-17	PB 45/18	11-8-82		WATER MANAGEMENT AREA
T-18	PB 45/18	11-8-82		WATER MANAGEMENT AREA
T-19	ORB 5580/1558	3-26-87		
T-20	PB 45/18	11-8-82		WATER MANAGEMENT AREA
T-21	PB 55/65-72	12-19-86		TRACT W
T-22	PB 55/65-72	12-19-86		TRACT C
T-23	PB 54/31-32	8-11-86		TRACT C-1
T-24	PB 49/120-121	10-30-84		TRACT Q
T-30	ORB 3857/1934	1-7-83		QUIT CLAIM DEED

- LEGEND:**
- WME denotes Water Management Easement
 - WMME denotes Water Management Maintenance
 - IEE denotes Ingress-Egress Easement
 - GCAE denotes Golf Course Access Easement
 - WMAE denotes Water Management Access Easement
 - E denotes Utility Easement
 - DE denotes Drainage Easement
 - CE denotes Conservation Easement
 - PE denotes Preservation Easement
 - PT denotes Wetland Preservation Tract
 - WPA denotes Wetland Preservation Area
 - MT denotes Water Management Tract
 - LOA denotes Land Owners Agreement
 - NPBCID denotes Northern Palm Beach County Improvement District
 - NGVD denotes National Geodetic Vertical Datum
 - IE denotes Invert Elevation (NGVD)
 - CMP denotes Corrugated Metal Pipe
 - RCP denotes Reinforced Concrete Pipe
 - denotes Recorded Plat Corner
 - denotes Palm Beach County Section Corner
 - denotes Palm Beach County Section Quarter Corner
 - denotes NPBCID Unit Boundary
 - denotes NPBCID Fee Simple Tract
 - denotes NPBCID Easements
 - denotes Palm Beach County Section Lines

No.	TYPE	RECORDING DATA	INST. DATE	RECORDING DATE	REMARKS
E-153	WME	ORB 4491/155-263	12-21-84	3-14-85	TRACT L-51
E-154	IEE	PB 55/65-72		12-19-86	
E-167	WME	ORB 4491/155-263	12-21-84	3-14-85	TRACT L-32
E-168	WME	ORB 4491/155-263	12-21-84	3-14-85	TRACT L-33
E-177	WME	PB 54/31-32		8-11-86	
E-178	WME	PB 54/31-32		8-11-86	
E-179	WME	PB 55/65-72		12-19-86	TRACT O-5
E-180	WME	PB 55/65-72		12-19-86	TRACT O-4
E-181	WME	PB 55/65-72		12-19-86	RECREATION TRACT B
E-182	WME	PB 55/65-72		12-19-86	
E-183	WME	ORB 4491/155-263	12-21-84	3-14-85	
E-184	WME	PB 59/58-61		3-25-88	TRACT F-2
E-185	WME	PB 59/58-61		3-25-88	TRACT C
E-186	WME	PB 59/58-61		3-25-88	PORTION OF TRACT R
E-187	WME	PB 59/58-61		3-25-88	TRACT A
E-188	WME	PB 59/58-61		3-25-88	TRACT B
E-189	WME	PB 59/58-61		3-25-88	TRACT D
E-190	WME	PB 45/18		11-8-82	
E-191	WME	PB 45/18		11-8-82	
E-192	IEE	PB 42/156-158	7-1-81		ALSO PB 51/18-19
E-193	WME	PB 51/18-19		4-23-85	TRACT W
E-194	WME	PB 51/18-19		4-23-85	TRACT X
E-195	WME	PB 51/18-19		4-23-85	TRACT Y
E-196	WME	PB 51/18-19		4-23-85	TRACT Z
E-197	WME	PB 42/156-158		7-1-81	TRACT L WMT-L
E-198	WME	PB 42/156-158		7-1-81	TRACT L WMT-C
E-199	WME	PB 42/156-158	10-7-86	10-10-86	
E-200	WME	ORB 5036/1051-1054	10-7-86	10-10-86	
E-201	WME	PB 55/160-161		1-29-87	
E-202	WME	PB 55/160-161		1-29-87	
E-203	IEE	PB 55/160-161		1-29-87	
E-204	RME	ORB 3781/943-946	8-16-82	8-26-82	ROAD MAINTENANCE EASEMENT
E-207	WME	PB 55/65-72		12-19-86	
E-212	LBE	ORB 3483/1921	3-13-81		LANDSCAPE BUFFER EASEMENT
E-242	UE	ORB 8431/1531-1538	8-30-94	9-19-94	AERATOR EASEMENT
E-260	UE	ORB 9585/1651-1657	12-18-96	12-26-96	AERATOR EASEMENT
E-261	ORB	9512/1878-1883	10-09-96	11-04-96	BICYCLE PATH EASEMENT
E-261	ORB	10592/378-382	10-22-03	10-27-03	INGRESS/EGRESS UTILITY
E-276	WME	PB 94/116-129	04-11-02	04-11-02	

- IP-1 denotes Irrigation Pump
- E-1 denotes District Easement
- T-1 denotes District Owned Tract
- F-1 denotes Flashboard Riser
- W-1 denotes Weir
- PS-1 denotes Pump Station
- C-1 denotes Culvert
- TE-1 denotes Telemetry Catwalk with Metritape
- OS-2 denotes Operable Gate Structure
- RW-1 denotes Recharge Well
- MW-1 denotes Hazardous Material Monitoring Well
- WQ-1 denotes Water Quality Sampling Station
- SG-1 denotes Staff Gauge
- RG-1 denotes Rainfall Gauge
- denotes Flow direction

No.	DATE	BY	REVISION
42	01-11-21	JAF	UPDATE FACILITIES MAP
39	11-20-13	JAF	REVISE BORDER
37	02-20-08	MCB	NPBCID FACILITIES UPDATE
36	02-17-05	JCD	NPBCID FACILITIES UPDATE
35	NOV 03	CAR	ADDED IE
34	MAR 02	MBS	5 YEAR NPBCID FACILITIES UPDATE, REV PS-3, W-2, C-2
31	11-09-00	JTC	TRACT L-51 SHIFT
25	04-10-97	KMB	ADD E-260, REL. ORB 9583/878-882
24	03-26-97	KMB	ADD E-260, REL. ORB 9583/878-882
23	01-23-97	KMB	5 YEAR NPBCID FACILITIES UPDATE, WQ-1 THRU WQ-6 ADD GH-1 THRU GH-4, C-100 THRU C-102
22	01-08-97	KMB	ADD PLAT 69
16	7-22-95	MHC	ADD PLAT 65,66; E-247, 248, 249, 250
12	11-22-94	AJP	ADD E-235 - E-243
10	5-18-94	MHC	ADD C-39 - C-99
2	2-12-92	MHC	ADD PLATS 55,56,57, E-214,E-215
1	12-12-91	MHC	ADD T-29

FIELD: --
 DRAWN: SFRN STAFF
 DESIGNED: --
 APPROVED: C.A.R.
 SCALE: AS SHOWN

NORTHERN PALM BEACH COUNTY IMPROVEMENT DISTRICT
 FACILITIES MAP
 UNIT OF DEVELOPMENT NO. 11&11A
 IN SECTIONS 8, 9, 10, 15 & 16; T. 42 S.R. 42 E.
 PALM BEACH COUNTY, FLORIDA

DATE: 06-15-06
 SHEET 9 OF 10
 EXHIBIT 11 (9)

