

- NOTES:
- AGREEMENT BETWEEN NPBCID AND PALM BEACH COUNTY FOR INCLUSION OF REAL PROPERTY WITHIN UNITS OF DEVELOPMENT NO. 9A AND 9B EXECUTED ON SEPTEMBER 16, 1997 AND RECORDED ON OCTOBER 1, 1997 IN OFFICIAL RECORD BOOK 1002, PAGES 627-634.
 - FIRST AMENDMENT TO THE SEPTEMBER 16TH, 1996 AGREEMENT BETWEEN NORTHERN AND ABACOA DEVELOPMENT COMPANY, EXECUTED ON MARCH 7, 2003 AND RECORDED ON MARCH 11, 2003 IN OFFICIAL RECORD BOOK 14909, PAGES 1321-1324.
 - INDEMNIFICATION AND HOLD HARMLESS AGREEMENT BETWEEN NPBCID AND THE TOWN OF JUPITER, EXECUTED ON JULY 11, 2005 AND RECORDED ON JULY 19, 2005 IN OFFICIAL RECORD BOOK 18927, PAGES 64-73, REFERENCED ON THE MAP AS E-29.
 - INDEMNIFICATION AND HOLD HARMLESS AGREEMENT BETWEEN NPBCID AND THE TOWN OF JUPITER, EXECUTED ON JULY 11, 2005 AND RECORDED ON JULY 19, 2005 IN OFFICIAL RECORD BOOK 18927, PAGES 102-110, REFERENCED ON THE MAP AS E-28.

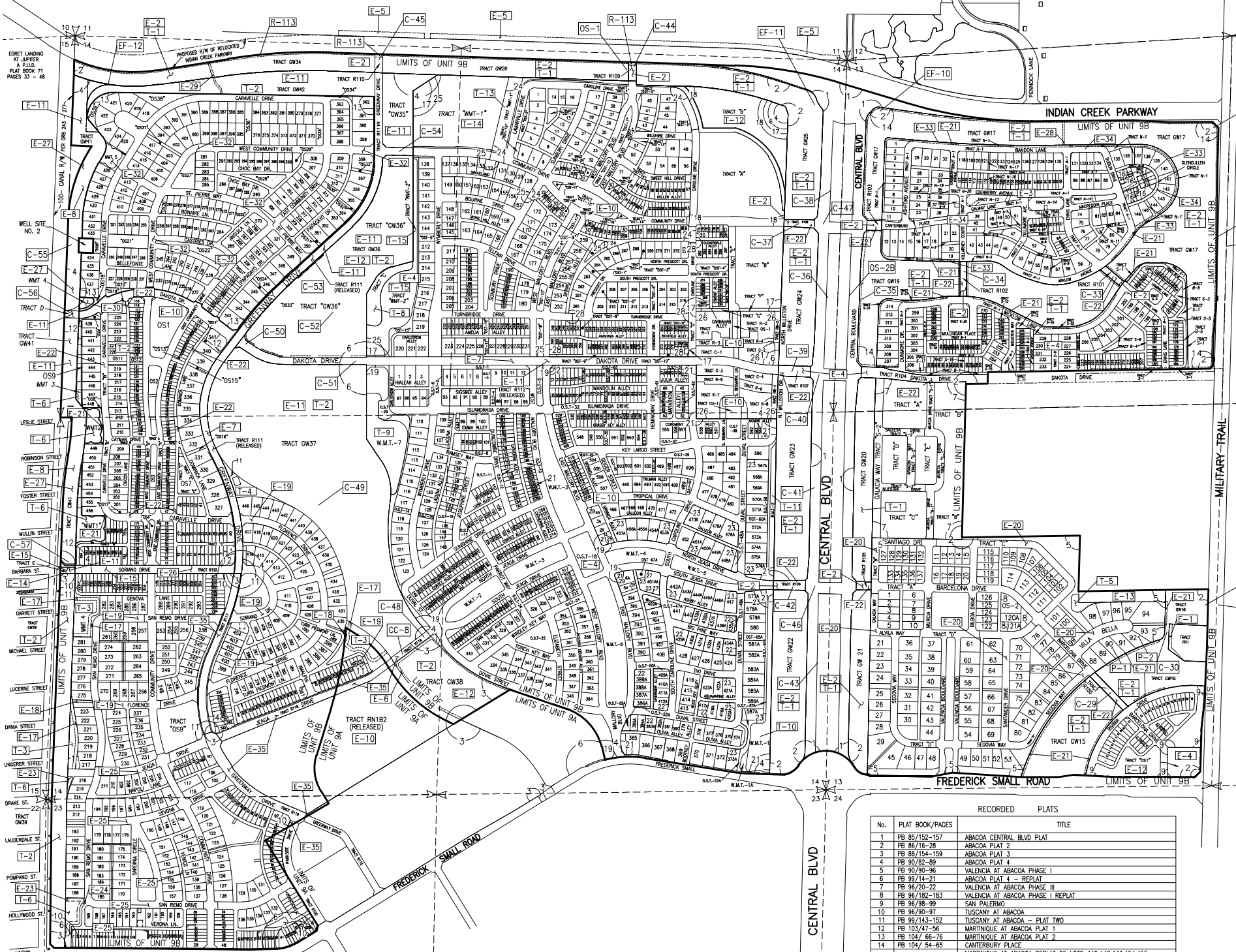

No.	REMARKS
OS-1	2' WIDE WEIR AT EL. 12.0 WITH TRIANGULAR BLEEDER (5.3'W x 1.4'H) AT INV. EL. 10.0, FUTURE (2.25'W x 2'H) OPERABLE GATE
OS-4B	3' WIDE WEIR AT EL. 7.52 WITH RECTANGULAR BLEEDER (1.5'W x 0.79'H) AT INV. EL. 5.98, OPERABLE GATE WITH TELEMETRY (6'W x 3'H)
OS-7	6' WIDE WEIR AT EL. 6.78 WITH RECTANGULAR BLEEDER (6.4'W x 0.87'H) AT INV. EL. 5.91, FUTURE (6'W x 3'H) OPERABLE GATE
OS-2B	11.50' WIDE WEIR AT EL. 9.92 WITH RECTANGULAR BLEEDER (6.5'W x 1'H) AT INV. EL. 8.92, FUTURE (3.5'W x 2.5'H) OPERABLE GATE
C-29	45 LF 72" RCP WITH ENDWALLS INV. EL. 2.04 (BOTH ENDS)
C-30	136 LF 72" RCP WITH ENDWALLS INV. EL. 3.0 (BOTH ENDS)
C-31	(2) 201 LF 54" RCP WITH ENDWALLS INV. EL. 3.0 (BOTH ENDS)
C-32	(2) 207 LF 54" RCP WITH ENDWALLS INV. EL. 3.0 (BOTH ENDS)
C-33	(3) 44 LF 84" RCP WITH ENDWALLS INV. EL. 2.0 (BOTH ENDS)
C-34	(3) 44 LF 84" RCP WITH ENDWALLS INV. EL. 2.0 (BOTH ENDS)
C-35	(2) 129 LF 48" RCP WITH ENDWALLS INV. EL. 4.50 (BOTH ENDS)
C-36	(4) 110 LF 34" RCP WITH MITERED END SECTION INV. EL. 7.0 (BOTH ENDS)
C-37	(4) 118 LF 34" RCP WITH MITERED END SECTION INV. EL. 7.0 (BOTH ENDS)
C-38	(4) 110 LF 34" RCP WITH MITERED END SECTION INV. EL. 7.0 (BOTH ENDS)
C-39	(4) 134 LF 34" RCP WITH MITERED END SECTION INV. EL. 7.0 (BOTH ENDS)
C-40	(4) 103 LF 29" RCP WITH MITERED END SECTION INV. EL. 7.61 (BOTH ENDS)
C-41	(4) 110 LF 34" RCP WITH MITERED END SECTION INV. EL. 7.0 E. 8.0 W
C-42	(4) 126 LF 34" RCP WITH MITERED END SECTION INV. EL. 7.0 (BOTH ENDS)
C-43	(4) 108 LF 34" RCP WITH MITERED END SECTION INV. EL. 7.0 (BOTH ENDS)
C-44	(4) 120 LF 34" RCP WITH MITERED END SECTION INV. EL. 7.0 (BOTH ENDS)
C-45	(4) 118 LF 34" RCP WITH MITERED END SECTION INV. EL. 8.0 (BOTH ENDS)
C-46	(4) 104 LF 29" RCP WITH MITERED END SECTION INV. EL. 7.62 (BOTH ENDS)
C-47	(4) 128 LF 34" RCP WITH MITERED END SECTION INV. EL. 7.15 (BOTH ENDS)
C-48	(4) 138 LF 34" RCP WITH MITERED END SECTION INV. EL. 8.0 (BOTH ENDS)
C-49	(4) 96 LF 34" RCP WITH MITERED END SECTION INV. EL. 8.0 (BOTH ENDS)
C-50	(5) 128 LF 34" RCP WITH MITERED END SECTION INV. EL. 8.0 (BOTH ENDS)
C-51	(5) 128 LF 34" RCP WITH MITERED END SECTION INV. EL. 8.0 (BOTH ENDS)
C-52	(5) 98 LF 34" RCP WITH MITERED END SECTION INV. EL. 8.0 (BOTH ENDS)
C-53	(5) 96 LF 38" RCP WITH MITERED END SECTION INV. EL. 8.0 (BOTH ENDS)
C-54	(4) 136 LF 38" RCP WITH MITERED END SECTION INV. EL. 8.0 (BOTH ENDS)
C-55	(4) 136 LF 34" RCP WITH MITERED END SECTION INV. EL. 8.0 (BOTH ENDS)
C-56	(4) 138 LF 38" RCP WITH MITERED END SECTION INV. EL. 8.0 (BOTH ENDS)
C-57	(4) 136 LF 34" RCP WITH MITERED END SECTION INV. EL. 8.0 (BOTH ENDS)
EF-9	ENTRY FEATURE (INDIAN CREEK PARKWAY & MILITARY TRAIL)
EF-10	ENTRY FEATURE (INDIAN CREEK PARKWAY & CENTRAL BOULEVARD E)
EF-11	ENTRY FEATURE (INDIAN CREEK PARKWAY & CENTRAL BOULEVARD E)
EF-12	ENTRY FEATURE (INDIAN CREEK PARKWAY & NORTHWEST PROPERTY CORNER)
OC-B	74 LF 24" RCP (CRITTER CROSSING)

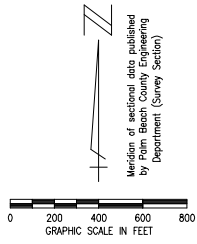
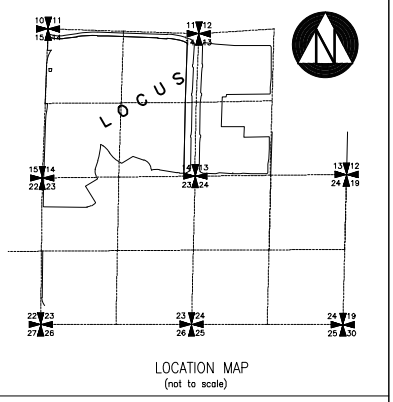

No.	TYPE	RECORDING DATA	INST. DATE	RECORDING DATE	REMARKS
E-1	CE	ORB 10502/1754-1784	06-18-98	07-06-98	TRACT R10 CONSERVATION EASEMENT
E-2	BE	ORB 11392/160-166	09-29-99	10-08-99	TRACTS R100-R110, TRACTS GW15-GW27
E-3	TCE	ORB 11392/167-173	09-29-99	10-08-99	TRACTS R100, R104 CANAL & TEMP CONST EASE
E-4	TCE	ORB 11392/174-179	09-29-99	10-08-99	TRACTS R100, R104 CANAL & TEMP CONST EASE
E-5	IE	ORB 11998/761-769	08-31-00	09-06-00	TRACTS R100, R104 CANAL & TEMP CONST EASE
E-6	BE	ORB 11151/1952-1964	06-02-99	06-09-99	REC. EASEMENT AGREEMENT BY NPBCID & ABACOA
E-7	EE	PB 80/82-89	04-18-01	04-18-01	TRACTS R111 AND R112
E-8	E	PB 90/82-89	04-18-01	04-18-01	BUFFER EASEMENT
E-9	BE	ORB 12402/867-873	03-20-01	03-23-01	TRACTS R112, R122, R124, R125, R126, R127, R128, R129, R130, R131, R132, R133, R134, R135, R136, R137, R138, R139, R140, R141, R142, R143, R144, R145, R146, R147, R148, R149, R150, R151, R152, R153, R154, R155, R156, R157, R158, R159, R160, R161, R162, R163, R164, R165, R166, R167, R168, R169, R170, R171, R172, R173, R174, R175, R176, R177, R178, R179, R180, R181, R182, R183, R184, R185, R186, R187, R188, R189, R190, R191, R192, R193, R194, R195, R196, R197, R198, R199, R200, R201, R202, R203, R204, R205, R206, R207, R208, R209, R210, R211, R212, R213, R214, R215, R216, R217, R218, R219, R220, R221, R222, R223, R224, R225, R226, R227, R228, R229, R230, R231, R232, R233, R234, R235, R236, R237, R238, R239, R240, R241, R242, R243, R244, R245, R246, R247, R248, R249, R250, R251, R252, R253, R254, R255, R256, R257, R258, R259, R260, R261, R262, R263, R264, R265, R266, R267, R268, R269, R270, R271, R272, R273, R274, R275, R276, R277, R278, R279, R280, R281, R282, R283, R284, R285, R286, R287, R288, R289, R290, R291, R292, R293, R294, R295, R296, R297, R298, R299, R300, R301, R302, R303, R304, R305, R306, R307, R308, R309, R310, R311, R312, R313, R314, R315, R316, R317, R318, R319, R320, R321, R322, R323, R324, R325, R326, R327, R328, R329, R330, R331, R332, R333, R334, R335, R336, R337, R338, R339, R340, R341, R342, R343, R344, R345, R346, R347, R348, R349, R350, R351, R352, R353, R354, R355, R356, R357, R358, R359, R360, R361, R362, R363, R364, R365, R366, R367, R368, R369, R370, R371, R372, R373, R374, R375, R376, R377, R378, R379, R380, R381, R382, R383, R384, R385, R386, R387, R388, R389, R390, R391, R392, R393, R394, R395, R396, R397, R398, R399, R400, R401, R402, R403, R404, R405, R406, R407, R408, R409, R410, R411, R412, R413, R414, R415, R416, R417, R418, R419, R420, R421, R422, R423, R424, R425, R426, R427, R428, R429, R430, R431, R432, R433, R434, R435, R436, R437, R438, R439, R440, R441, R442, R443, R444, R445, R446, R447, R448, R449, R450, R451, R452, R453, R454, R455, R456, R457, R458, R459, R460, R461, R462, R463, R464, R465, R466, R467, R468, R469, R470, R471, R472, R473, R474, R475, R476, R477, R478, R479, R480, R481, R482, R483, R484, R485, R486, R487, R488, R489, R490, R491, R492, R493, R494, R495, R496, R497, R498, R499, R500, R501, R502, R503, R504, R505, R506, R507, R508, R509, R510, R511, R512, R513, R514, R515, R516, R517, R518, R519, R520, R521, R522, R523, R524, R525, R526, R527, R528, R529, R530, R531, R532, R533, R534, R535, R536, R537, R538, R539, R540, R541, R542, R543, R544, R545, R546, R547, R548, R549, R550, R551, R552, R553, R554, R555, R556, R557, R558, R559, R560, R561, R562, R563, R564, R565, R566, R567, R568, R569, R570, R571, R572, R573, R574, R575, R576, R577, R578, R579, R580, R581, R582, R583, R584, R585, R586, R587, R588, R589, R590, R591, R592, R593, R594, R595, R596, R597, R598, R599, R600, R601, R602, R603, R604, R605, R606, R607, R608, R609, R610, R611, R612, R613, R614, R615, R616, R617, R618, R619, R620, R621, R622, R623, R624, R625, R626, R627, R628, R629, R630, R631, R632, R633, R634, R635, R636, R637, R638, R639, R640, R641, R642, R643, R644, R645, R646, R647, R648, R649, R650, R651, R652, R653, R654, R655, R656, R657, R658, R659, R660, R661, R662, R663, R664, R665, R666, R667, R668, R669, R670, R671, R672, R673, R674, R675, R676, R677, R678, R679, R680, R681, R682, R683, R684, R685, R686, R687, R688, R689, R690, R691, R692, R693, R694, R695, R696, R697, R698, R699, R700, R701, R702, R703, R704, R705, R706, R707, R708, R709, R710, R711, R712, R713, R714, R715, R716, R717, R718, R719, R720, R721, R722, R723, R724, R725, R726, R727, R728, R729, R730, R731, R732, R733, R734, R735, R736, R737, R738, R739, R740, R741, R742, R743, R744, R745, R746, R747, R748, R749, R750, R751, R752, R753, R754, R755, R756, R757, R758, R759, R760, R761, R762, R763, R764, R765, R766, R767, R768, R769, R770, R771, R772, R773, R774, R775, R776, R777, R778, R779, R780, R781, R782, R783, R784, R785, R786, R787, R788, R789, R790, R791, R792, R793, R794, R795, R796, R797, R798, R799, R800, R801, R802, R803, R804, R805, R806, R807, R808, R809, R810, R811, R812, R813, R814, R815, R816, R817, R818, R819, R820, R821, R822, R823, R824, R825, R826, R827, R828, R829, R830, R831, R832, R833, R834, R835, R836, R837, R838, R839, R840, R841, R842, R843, R844, R845, R846, R847, R848, R849, R850, R851, R852, R853, R854, R855, R856, R857, R858, R859, R860, R861, R862, R863, R864, R865, R866, R867, R868, R869, R870, R871, R872, R873, R874, R875, R876, R877, R878, R879, R880, R881, R882, R883, R884, R885, R886, R887, R888, R889, R890, R891, R892, R893, R894, R895, R896, R897, R898, R899, R900, R901, R902, R903, R904, R905, R906, R907, R908, R909, R910, R911, R912, R913, R914, R915, R916, R917, R918, R919, R920, R921, R922, R923, R924, R925, R926, R927, R928, R929, R930, R931, R932, R933, R934, R935, R936, R937, R938, R939, R940, R941, R942, R943, R944, R945, R946, R947, R948, R949, R950, R951, R952, R953, R954, R955, R956, R957, R958, R959, R960, R961, R962, R963, R964, R965, R966, R967, R968, R969, R970, R971, R972, R973, R974, R975, R976, R977, R978, R979, R980, R981, R982, R983, R984, R985, R986, R987, R988, R989, R990, R991, R992, R993, R994, R995, R996, R997, R998, R999, R1000, R1001, R1002, R1003, R1004, R1005, R1006, R1007, R1008, R1009, R1010, R1011, R1012, R1013, R1014, R1015, R1016, R1017, R1018, R1019, R1020, R1021, R1022, R1023, R1024, R1025, R1026, R1027, R1028, R1029, R1030, R1031, R1032, R1033, R1034, R1035, R1036, R1037, R1038, R1039, R1040, R1041, R1042, R1043, R1044, R1045, R1046, R1047, R1048, R1049, R1050, R1051, R1052, R1053, R1054, R1055, R1056, R1057, R1058, R1059, R1060, R1061, R1062, R1063, R1064, R1065, R1066, R1067, R1068, R1069, R1070, R1071, R1072, R1073, R1074, R1075, R1076, R1077, R1078, R1079, R1080, R1081, R1082, R1083, R1084, R1085, R1086, R1087, R1088, R1089, R1090, R1091, R1092, R1093, R1094, R1095, R1096, R1097, R1098, R1099, R1100, R1101, R1102, R1103, R1104, R1105, R1106, R1107, R1108, R1109, R1110, R1111, R1112, R1113, R1114, R1115, R1116, R1117, R1118, R1119, R1120, R1121, R1122, R1123, R1124, R1125, R1126, R1127, R1128, R1129, R1130, R1131, R1132, R1133, R1134, R1135, R1136, R1137, R1138, R1139, R1140, R1141, R1142, R1143, R1144, R1145, R1146, R1147, R1148, R1149, R1150, R1151, R1152, R1153, R1154, R1155, R1156, R1157, R1158, R1159, R1160, R1161, R1162, R1163, R1164, R1165, R1166, R1167, R1168, R1169, R1170, R1171, R1172, R1173, R1174, R1175, R1176, R1177, R1178, R1179, R1180, R1181, R1182, R1183, R1184, R1185, R1186, R1187, R1188, R1189, R1190, R1191, R1192, R1193, R1194, R1195, R1196, R1197, R1198, R1199, R1200, R1201, R1202, R1203, R1204, R1205, R1206, R1207, R1208, R1209, R1210, R1211, R1212, R1213, R1214, R1215, R1216, R1217, R1218, R1219, R1220, R1221, R1222, R1223, R1224, R1225, R1226, R1227, R1228, R1229, R1230, R1231, R1232, R1233, R1234, R1235, R1236, R1237, R1238, R1239, R1240, R1241, R1242, R1243, R1244, R1245, R1246, R1247, R1248, R1249, R1250, R1251, R1252, R1253, R1254, R1255, R1256, R1257, R1258, R1259, R1260, R1261, R1262, R1263, R1264, R1265, R1266, R1267, R1268, R1269, R1270, R1271, R1272, R1273, R1274, R1275, R1276, R1277, R1278, R1279, R1280, R1281, R1282, R1283, R1284, R1285, R1286, R1287, R1288, R1289, R1290, R1291, R1292, R1293, R1294, R1295, R1296, R1297, R1298, R1299, R1300, R1301, R1302, R1303, R1304, R1305, R1306, R1307, R1308, R1309, R1310, R1311, R1312, R1313, R1314, R1315, R1316, R1317, R1318, R1319, R1320, R1321, R1322, R1323, R1324, R1325, R1326, R1327, R1328, R1329, R1330, R1331, R1332, R1333, R1334, R1335, R1336, R1337, R1338, R1339, R1340, R1341, R1342, R1343, R1344, R1345, R1346, R1347, R1348, R1349, R1350, R1351, R1352, R1353, R1354, R1355, R1356, R1357, R1358, R1359, R1360, R1361, R1362, R1363, R1364, R1365, R1366, R1367, R1368, R1369, R1370, R1371, R1372, R1373, R1374, R1375, R1376, R1377, R1378, R1379, R1380, R1381, R1382, R1383, R1384, R1385, R1386, R1387, R1388, R1389, R1390, R1391, R1392, R1393, R1394, R1395, R1396, R1397, R1398, R1399, R1400, R1401, R1402, R1403, R1404, R1405, R1406, R1407, R1408, R1409, R1410, R1411, R1412, R1413, R1414, R1415, R1416, R1417, R1418, R1419, R1420, R1421, R1422, R1423, R1424, R1425, R1426, R1427, R1428, R1429, R1430, R1431, R1432, R1433, R1434, R1435, R1436, R1437, R1438, R1439, R1440, R1441, R1442, R1443, R1444, R1445, R1446, R1447, R1448, R1449, R1450, R1451, R1452, R1453, R1454, R1455, R1456, R1457, R1458, R1459, R1460, R1461, R1462, R1463, R1464, R1465, R1466, R1467, R1468, R1469, R1470, R1471, R1472, R1473, R1474, R1475, R1476, R1477, R1478, R1479, R1480, R1481, R1482, R1483, R1484, R1485, R1486, R1487, R1488, R1489, R1490, R1491, R1492, R1493, R1494, R1495, R1496, R1497, R1498, R1499, R1500, R1501, R1502, R1503, R1504, R1505, R1506, R1507, R1508, R1509, R1510, R1511, R1512, R1513, R1514, R1515, R1516, R1517, R1518, R1519, R1520, R1521, R1522, R1523, R1524, R1525, R1526, R1527, R1528, R1529, R1530, R1531, R1532, R1533, R1534, R1535, R1536, R1537, R1538, R1539, R1540, R1541, R1542, R1543, R1544, R1545, R1546, R1547, R1548, R1549, R1550, R1551, R1552, R1553, R1554, R1555, R1556, R1557, R1558, R1559, R1560, R1561, R1562, R1563, R1564, R1565, R1566, R1567, R1568, R1569, R1570, R1571, R1572, R1573, R1574, R1575, R1576, R1577, R1578, R1579, R1580, R1581, R1582, R1583, R1584, R1585, R1586, R1587, R1588, R1589, R1590, R1591, R1592, R1593, R1594, R1595, R1596, R1597, R1598, R1599, R1600, R1601, R1602, R1603, R1604, R1605, R1606, R1607, R1608, R1609, R1610, R1611, R1612, R1613, R1614, R1615, R1616, R1617, R1618, R1619, R1620, R1621, R1622, R1623, R1624, R1625, R1626, R1627, R1628, R1629, R1630, R1631, R1632, R1633, R1634, R1635, R1636, R1637, R1638, R1639, R1640, R1641, R1642, R1643, R1644, R1645, R1646, R1647, R1648, R1649, R1650, R1651, R1652, R1653, R1654, R1655, R1656, R1657, R1658, R1659, R1660, R1661, R1662, R1663, R1664, R1665, R1666, R1667, R1668, R1669, R1670, R1671, R1672, R1673, R1674, R1675, R1676, R1677, R1678, R1679, R1680, R1681, R1682, R1683, R1684, R1685, R1686, R1687, R1688, R1689, R1690, R1691, R1692, R1693, R1694, R1695, R1696, R1697, R1698, R1699, R1700, R1701, R1702, R1703, R1704, R1705, R1706, R1707, R1708, R1709, R1710, R1711,