

No.	TYPE	RECORDING DATA	INST. DATE	RECORDING DATE	REMARKS
E-1	WMAE	PB 41/174-180		2-09-81	DRAINAGE EASEMENT BY PLAT
E-2	WMAE	PB 41/174-180		2-09-81	DRAINAGE EASEMENT BY PLAT
E-3	WMAE	PB 41/174-180		2-09-81	DRAINAGE EASEMENT BY PLAT
E-4	WMAE	PB 41/174-180		2-09-81	DRAINAGE EASEMENT BY PLAT
E-5	WMAE	PB 41/174-180		2-09-81	DRAINAGE EASEMENT BY PLAT
E-6	WMAE	PB 41/174-180		2-09-81	DRAINAGE EASEMENT BY PLAT
E-68	WME	ORB 9962/918-923	6-28-96	6-04-96	P/O T-4
E-67	UE	ORB 9322/53-59	6-12-96	6-24-96	AERATOR EASEMENT
E-68	UE	ORB 9322/73-79	5-22-96	6-24-96	AERATOR EASEMENT
E-69	UE	ORB 9503/352-358	10-23-96	10-28-96	AERATOR EASEMENT

No.	RECORDING DATA	INST. DATE	RECORDING DATE	REMARKS
T-1	PB 41/174-180		2-09-81	WATER MANAGEMENT TRACT 1
T-2	PB 41/174-180		2-09-81	WATER MANAGEMENT TRACT 2
T-3	PB 41/174-180		2-09-81	WATER MANAGEMENT TRACT 3
T-4	PB 44/1-19		1-29-82	WMT 16 ORB 8762/1953 REL. ORB 8862/918 RESERVING A WME

No.	RECORDING DATA	INST. DATE	RECORDING DATE	REMARKS
OS-1	5' wide weir crest EL 12.4' and 95' triangular notch at IE 11.45' and 48"x48" operable gate w/bottom at 8.4' (opens upward) and (2) 60' 60" RCP w/E 4.2'			
WQ-2	Water Quality Sampling Station			

- LEGEND:**
- WME denotes Water Management Easement
 - WMAE denotes Water Management Access Easement
 - IEE denotes Ingress-Egress Easement
 - GCAE denotes Golf Course Access Easement
 - WMAE denotes Water Management Access Easement
 - E denotes Utility Easement
 - DE denotes Drainage Easement
 - CE denotes Conservation Easement
 - PE denotes Preservation Easement
 - PT denotes Wetland Preservation Tract
 - WPA denotes Wetland Preservation Area WMT
 - MT denotes Water Management Tract
 - LOA denotes Land Owners Agreement
 - NPBCID denotes Northern Palm Beach County Improvement District
 - NGVD denotes National Geodetic Vertical Datum
 - IE denotes Invert Elevation (NGVD)
 - CMP denotes Corrugated Metal Pipe
 - RCP denotes Reinforced Concrete Pipe
 - 22 X 23 denotes Recorded Plat Corner
 - 22 X 26 denotes Palm Beach County Section Corner
 - 22 X 27 X 28 denotes Palm Beach County Section Quarter Corner
 - IP-1 denotes Irrigation Pump
 - E-1 denotes District Easement
 - T-1 denotes District Owned Tract
 - F-1 denotes Flashboard Riser
 - W-1 denotes Weir
 - PS-1 denotes Pump Station
 - C-1 denotes Culvert
 - TE-1 denotes Telemetry Catwalk with Metritape
 - OS-2 denotes Operable Gate Structure
 - RW-3 denotes Recharge Well
 - MW-3 denotes Hazardous Material Monitoring Well
 - WQ-3 denotes Water Quality Sampling Station
 - SG-3 denotes Staff Gauge
 - RG-3 denotes Rainfall Gauge
 - Flow direction symbol denotes Flow direction

No.	Plat Book/Pages	Title
1	PB 64/167-168	VILLAGE PARK
2	PB 44/1-19	VILLAGE OF PALM BEACH LAKES PLAT NO. 2
3	PB 41/174-180	VILLAGES OF PALM BEACH LAKES PLAT NO. 1
4	PB 44/152-157	VILLAGES OF SANDALWOOD LAKES PLAT NO. 1
5	PB 45/89-91	VILLAGES OF SANDALWOOD LAKES PLAT NO. 2
6	PB 45/92-95	VILLAGES OF SANDALWOOD LAKES PLAT NO. 3
7	PB 47/36-39	REPLAT OF VILLAGE OF SANDALWOOD LAKES NORTH
8	PB 47/181-184	REPLAT OF TRACTS Q-1, BBB-1, CCC, AAA, AND A PORTION OF BB
15	PB 55/27-31	HERITAGE VILLAGE OF PALM BEACH LAKES
20	PB 70/139-140	BRITANNIA VILLAGE

FIELD: -
 DRAWN: SFRN STAFF
 DESIGNED: -
 APPROVED: C.A.R.
 SCALE: AS SHOWN

NORTHERN PALM BEACH COUNTY IMPROVEMENT DISTRICT
 UNIT OF DEVELOPMENT NO. 15
 IN SECTIONS 6, 7, 18 & 19, T. 43 S., R. 43 E.
 PALM BEACH COUNTY, FLORIDA

DATE: 06-15-06
 SHEET 1 OF 4

Information shown hereon does not constitute, nor does it represent, a survey of the subject premises.

DATE: Wed, 13 Nov 2013 2:17PM
 Path Name: G:\Projects\LINK\WR\659000\CAD\Unit-15\Facilities_Map_15\unit5rmd.dwg
 Current File Size: 6705000 bytes

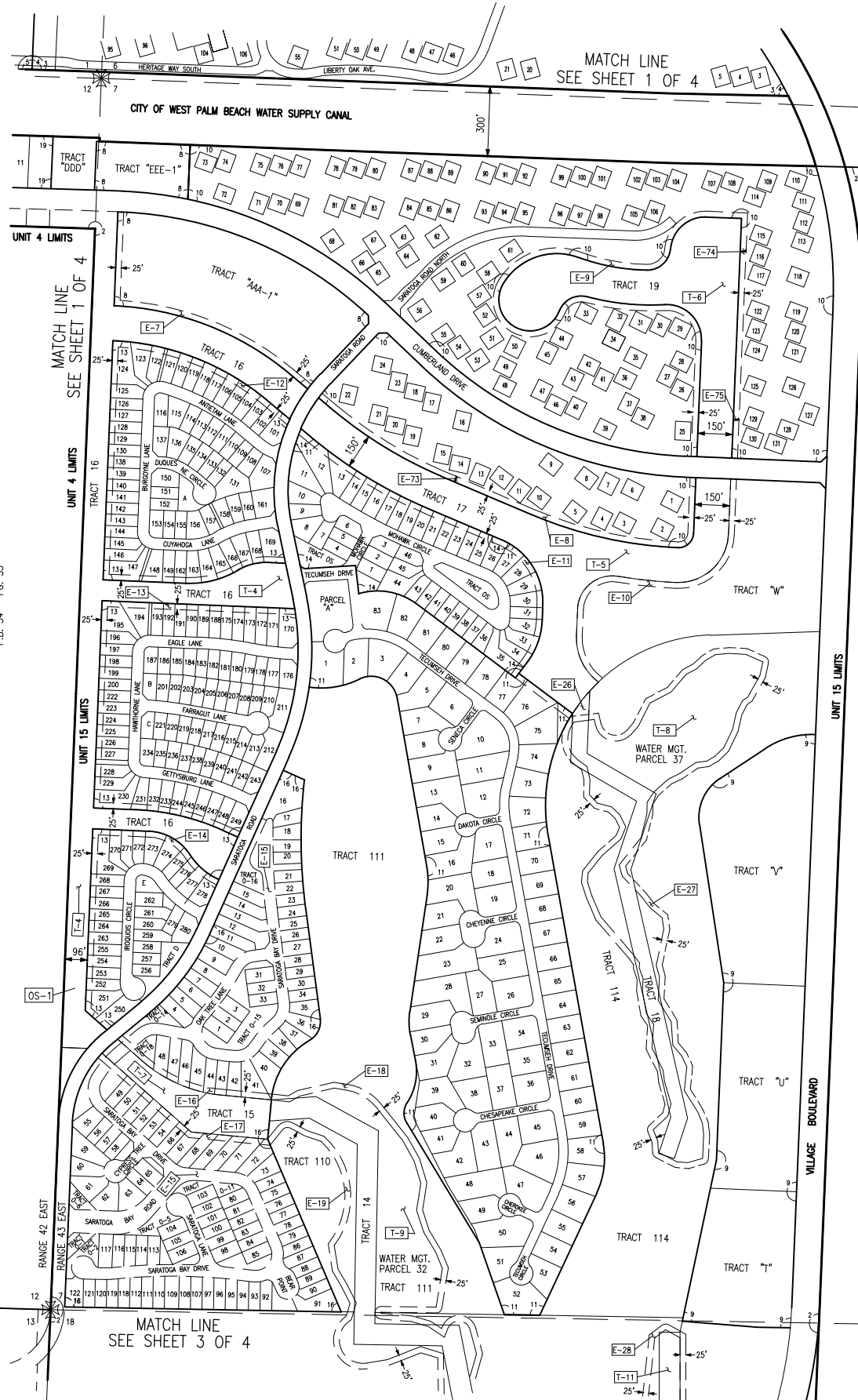
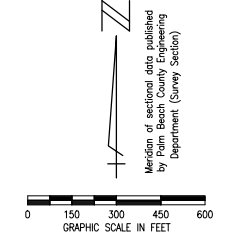
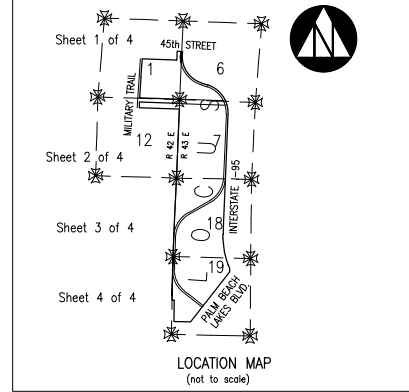

No.	TYPE	RECORDING DATA	INST. DATE	RECORDING DATE	REMARKS
E-7	WME	PB 44/1-19		1-29-82	DRAINAGE EASEMENT BY PLAT
E-8	WME	PB 44/1-19		1-29-82	DRAINAGE EASEMENT BY PLAT
E-9	WME	PB 44/1-19		1-29-82	DRAINAGE EASEMENT BY PLAT
E-10	WME	PB 44/1-19		1-29-82	DRAINAGE EASEMENT BY PLAT
E-11	WME	PB 44/1-19		1-29-82	DRAINAGE EASEMENT BY PLAT
E-12	WME	PB 44/1-19		1-29-82	DRAINAGE EASEMENT BY PLAT
E-13	WME	PB 44/1-19		1-29-82	DRAINAGE EASEMENT BY PLAT
E-14	WME	PB 44/1-19		1-29-82	DRAINAGE EASEMENT BY PLAT
E-15	EE	PB 56/92-96		4-22-87	DRAINAGE EASEMENT BY PLAT
E-16	WME	PB 44/1-19		1-29-82	DRAINAGE EASEMENT BY PLAT
E-17	WME	PB 44/1-19		1-29-82	DRAINAGE EASEMENT BY PLAT
E-18	WME	ORB 4945/71-131	6-13-86	7-18-86	ORB 9610/956-961
E-19	WME	ORB 4945/71-131	6-13-86	7-18-86	
E-26	WME	ORB 4945/132-158	6-13-86	7-18-86	
E-27	WME	ORB 4945/71-131	6-13-86	7-18-86	ORB 9610/962-967
E-73	UE	ORB 9840/378-384	6-11-97	6-12-97	AERATOR EASEMENT
E-74	UE	ORB 9840/385-390	6-11-97	6-12-97	AERATOR EASEMENT
E-75	UE	ORB 9840/391-396	6-11-97	6-12-97	AERATOR EASEMENT

No.	RECORDING DATA	INST. DATE	RECORDING DATE	REMARKS
T-4	PB 44/1-19		1-29-82	WATER MAN. TRACT 16, ORB 8752/1953-1958
T-5	PB 44/1-19		1-29-82	WATER MAN. TRACT 17, ORB 8752/1953-1958
T-6	PB 44/1-19		1-29-82	WATER MAN. TRACT 19, ORB 8752/1953-1958
T-7	PB 44/1-19		1-29-82	WATER MAN. TRACT 15, ORB 8752/1953-1958
T-8	ORB 4945/71-131	6-13-86	7-18-86	WMT 37 (OCD ORB 9610/962-967)
T-9	ORB 4945/71-131	6-13-86	7-18-86	WMT 32 (OCD ORB 9610/956-961)

No.	REMARKS
OS-1	4" wide Weir crest EL. 11.2 and 84.45" triangular notch at IE 10.5 and 48" x 48" operable gate
TS-1	Remote Telemetry Station monitoring for core basin of unit 4 and the C-17 canal.

- LEGEND:
- WME denotes Water Management Easement
 - WME denotes Water Management Maintenance
 - IE denotes Ingress-Egress Easement
 - COAE denotes Golf Course Access Easement
 - WMAE denotes Water Management Access Easement
 - E denotes Utility Easement
 - DE denotes Drainage Easement
 - CE denotes Conservation Easement
 - PE denotes Preservation Easement
 - PT denotes Wetland Preservation Tract
 - WPA denotes Wetland Preservation Area WMT
 - MT denotes Water Management Tract
 - LOA denotes Land Owners Agreement
 - NPBCID denotes Northern Palm Beach County Improvement District
 - NGVD denotes National Geodetic Vertical Datum
 - IE denotes Invert Elevation (NGVD)
 - CMP denotes Corrugated Metal Pipe
 - RCP denotes Reinforced Concrete Pipe
 - denotes Recorded Plat Corner
 - denotes Palm Beach County Section Corner
 - denotes Palm Beach County Section Quarter Corner
 - denotes NPBCID Unit Boundary
 - denotes NPBCID Fee Simple Tract
 - denotes NPBCID Easements
 - denotes Palm Beach County Section Lines
 - IP-1 denotes Irrigation Pump
 - E-1 denotes District Easement
 - T-1 denotes District Owned Tract
 - F-1 denotes Flashboard Riser
 - W-1 denotes Weir
 - PS-1 denotes Pump Station
 - C-1 denotes Culvert
 - TE-1 denotes Telemetry Catwalk with Metripate
 - OS-2 denotes Operable Gate Structure
 - RW-1 denotes Recharge Well
 - MW-1 denotes Hazardous Material Monitoring Well
 - WQ-1 denotes Water Quality Sampling Station
 - SG-1 denotes Staff Gauge
 - RG-1 denotes Rainfall Gauge
 - denotes Flow direction

No.	Plat Book/Pages	Title
2	PB 44/1-19	VILLAGE OF PALM BEACH LAKES PLAT NO. 2
8	PB 47/181-184	REPLAT OF TRACTS Q-1, BBB-1, CCC, AAA, AND A PORTION OF BB
9	PB 47/185-186	REPLAT OF TRACTS T, U, V, AND A PORTION OF TRACT 114
10	PB 48/94-100	VILLAGES OF PALM BEACH LAKES PLAT NO. 2
11	PB 51/63-66	VILLAGES OF SANDALWOOD LAKES SOUTH
13	PB 52/139-142	PLAT OF BEAR LAKES ESTATES NORTH
14	PB 54/139-140	PLAT OF VILLAS OF BEAR LAKES ESTATES NORTH
16	PB 56/92-96	PLAT OF SARAGOYA BAY

No.	DATE	BY	REVISION
18	11-20-13	JAF	REVISE BORDER
16	02-20-06	MCB	NPBCID FACILITIES UPDATE
15	02-17-06	JCD	NPBCID FACILITIES UPDATE
14	MAR 02	MBS	5 YEAR NPBCID FACILITIES UPDATE, REV W-1, W-5, W-7, ADD TS-1
13	10-15-97	KMB	ADD E-73 THRU E-75
12	03-24-97	KMB	ADD E-71E-72, ORB 9610/956, ORB 9610/962
11	01-20-97	KMB	5 YEAR NPBCID FACILITIES UPDATE, W-5
7	7-30-95	MHC	ORB 8752/1953-1958

FIELD: --
 DRAWN: SFRN STAFF
 DESIGNED: --
 APPROVED: C.A.R.
 SCALE: AS SHOWN

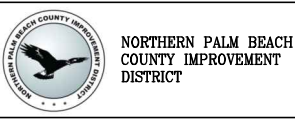

NORTHERN PALM BEACH COUNTY
 IMPROVEMENT DISTRICT
 FACILITIES MAP
 UNIT OF DEVELOPMENT NO. 15
 IN SECTIONS 6, 7, 18 & 19, T. 43 S., R. 42 E.
 PALM BEACH COUNTY, FLORIDA

DATE: 06-15-06
 SHEET 2 OF 4
 EXHIBIT 15 (2)

Date/Time: Wed, 13 Nov 2013 2:10pm
 Path Name: G:\Projects\UNR\Map\WFO56000\CAD\Unit-15\Facilities_Map_15\unit5im02.dwg
 Current Plotstyle: ByColor
 Plot Name: G:\Projects\UNR\Map\WFO56000\CAD\Unit-15\Facilities_Map_15\unit5im02.dwg

INFORMATION SHOWN HEREON DOES NOT CONSTITUTE, NOR DOES IT REPRESENT, A SURVEY OF THE SUBJECT PREMISES.

Date: 11/13/2013 11:05:00 AM
 User: J:\Projects\13000\13000\CAD\Unit-15\15m03.dwg
 Current Plot Style: ByColor
 Plot Name: 13000\Projects\13000\CAD\Unit-15\15m03.dwg

INFORMATION SHOWN HEREON DOES NOT
 CONSTITUTE, NOR DOES IT REPRESENT, A
 SURVEY OF THE SUBJECT PREMISES.

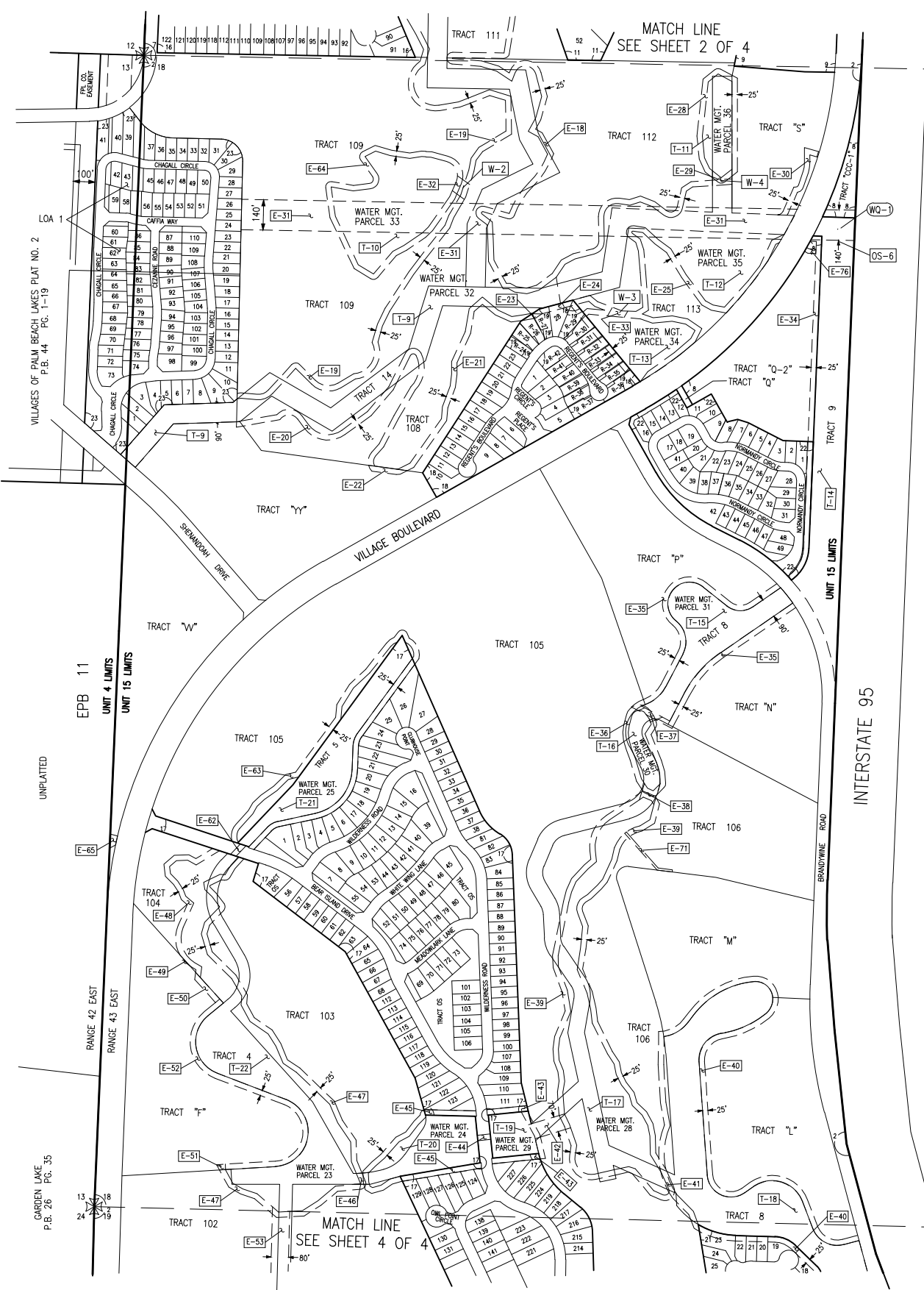

No.	Plot Book/Pages	Title
2	PB 44/1-19	VILLAGES OF PALM BEACH LAKES PLAT NO. 2
8	PB 47/181-184	REPLAT OF TRACTS Q-1, BBB-1, CCC, AAA, AND A PORTION OF BB
9	PB 47/185-186	REPLAT OF TRACTS T, U, V, AND A PORTION OF TRACT 114
17	PB 57/55-59	VILLAGES OF PALM BEACH LAKES PLAT NO. 2
18	PB 62/34-35	BEAR ISLAND
19	PB 69/13-14	REGENT'S PLACE - PARTIAL REPLAT
21	PB 73/55-57	AVONDALE
22	PB 72/198-200	PLAT OF NORMANDY VILLAGE
23	PB 72/97-99	THE CLASSICS AT BEAR LAKES

No.	TYPE	RECORDING DATA	INST. DATE	RECORDING DATE	REMARKS
E-18	WMAE	ORB 4945/71-131	6-13-86	7-18-86	ORB 9610/956-961
E-19	WMAE	ORB 4945/71-131	6-13-86	7-18-86	
E-20	WMAE	ORB 4945/71-131	6-13-86	7-18-86	
E-21	WMAE	ORB 4945/71-131	6-13-86	7-18-86	
E-22	WMAE	ORB 4945/132-158	6-13-86	7-18-86	
E-23	WMAE	ORB 4945/132-158	6-13-86	7-18-86	
E-24	WMAE	PB 44/1-19	1-29-82		DRAINAGE EASEMENT BY PLAT
E-25	WMAE	ORB 4945/71-131	6-13-86	7-18-86	DRAINAGE EASEMENT BY PLAT PB 44/1-19
E-26	WMAE	ORB 4945/71-131	6-13-86	7-18-86	
E-29	WMAE	ORB 4945/132-158	6-13-86	7-18-86	
E-30	IEE	ORB 5380/1822-1826	7-31-87	8-10-87	
E-31	WMAE	ORB 2418/823-824	5-06-75	6-15-75	PART OF RELEASE ORB 4643, PG 1837
E-32	WMAE	ORB 4945/132-158	6-13-86	7-18-86	
E-33	WMAE	ORB 4945/132-158	6-13-86	7-18-86	
E-34	WMAE	PB 44/1-19	1-29-82		DRAINAGE EASEMENT BY PLAT
E-35	WMAE	ORB 4945/71-131	6-13-86	7-18-86	
E-36	WMAE	ORB 4945/71-131	6-13-86	7-18-86	
E-37	WMAE	ORB 4945/132-158	6-13-86	7-18-86	
E-38	WMAE	ORB 4945/132-158	6-13-86	7-18-86	
E-39	WMAE	ORB 4945/71-131	6-13-86	7-18-86	
E-40	WMAE	ORB 4945/71-131	6-13-86	7-18-86	
E-41	WMAE	ORB 4945/132-158	6-13-86	7-18-86	
E-42	WMAE	ORB 4945/132-158	6-13-86	7-18-86	
E-43	WMAE	ORB 4945/71-131	6-13-86	7-18-86	DRAINAGE EASEMENT BY PLAT PB 44/1-19
E-44	WMAE	PB 44/1-19	1-29-82		DRAINAGE EASEMENT BY PLAT
E-45	WMAE	ORB 4945/71-131	6-13-86	7-18-86	DRAINAGE EASEMENT BY PLAT PB 44/1-19
E-46	WMAE	ORB 4945/132-158	6-13-86	7-18-86	
E-47	WMAE	ORB 4945/71-131	6-13-86	7-18-86	
E-48	WMAE	ORB 4945/71-131	6-13-86	7-18-86	
E-49	WMAE	ORB 4945/132-158	6-13-86	7-18-86	
E-50	WMAE	ORB 4945/132-158	6-13-86	7-18-86	
E-51	WMAE	ORB 4945/132-158	6-13-86	7-18-86	
E-52	WMAE	PB 44/1-19	1-29-82		DRAINAGE EASEMENT BY PLAT
E-53	WMAE	ORB 4945/132-158	6-13-86	7-18-86	
E-62	WMAE	PB 44/1-19	1-29-82		DRAINAGE EASEMENT BY PLAT
E-63	WMAE	ORB 4945/71-131	6-13-86	7-18-86	DRAINAGE EASEMENT BY PLAT PB 44/1-19
E-64	WMAE	ORB 4945/71-131	6-13-86	7-18-86	
E-65	IEE	ORB 4816/1061-1063	5-04-86	5-12-86	
E-71	IEE	ORB 9585/1762-1770	12-26-96	12-26-96	AERATOR EASEMENT
E-76	IEE	ORB 21774/943	05-25-07	05-25-07	INGRESS EGRESS EASEMENT

No.	REMARKS
W-2	Weir 1.0' wide EL 12.1 and slot EL 10.5 12" wide x 1.5' high
W-3	Weir 1.0' wide EL 12.0 and slot EL 10.5 12" wide x 1.5' high
W-4	Weir 1.0' wide EL 12.0 and slot EL 10.5 12" wide x 1.5' high
OS-6	Weir 12" wide EL 11.2 and 2-20" wide Weirs EL 11.5 TOP EL 12.0, 1-3'x6' operable Gate INV EL 7.5, 1-0.7'x6.0' Bleeder EL 10.5
WQ-1	Water Quality Sampling Station

LEGEND:	
WME	denotes Water Management Easement
WMAE	denotes Water Management Access Easement
IEE	denotes Ingress-Egress Easement
GC/AE	denotes Golf Course Access Easement
WMAE	denotes Water Management Access Easement
E	denotes Utility Easement
DE	denotes Drainage Easement
CE	denotes Conservation Easement
PE	denotes Preservation Easement
PT	denotes Wetland Preservation Tract
WPA	denotes Wetland Preservation Area
WMT	denotes Water Management Tract
LOA	denotes Land Owners Agreement
NPBCID	denotes Northern Palm Beach County Improvement District
NGVD	denotes National Geodetic Vertical Datum
IE	denotes Invert Elevation (NGVD)
CMP	denotes Corrugated Metal Pipe
RCP	denotes Reinforced Concrete Pipe
□	denotes Recorded Plat Corner
□	denotes Palm Beach County Section Corner
□	denotes Palm Beach County Section Quarter Corner
—	denotes NPBCID Unit Boundary
—	denotes NPBCID Fee Simple Tract
—	denotes NPBCID Easements
—	denotes Palm Beach County Section Lines

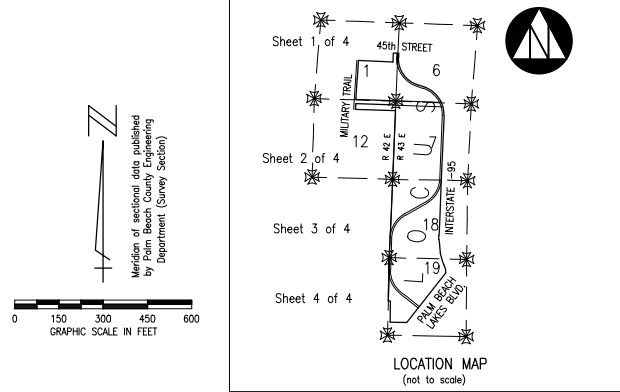

No.	RECORDING DATA	INST. DATE	RECORDING DATE	REMARKS
T-9	ORB 4945/71-131	6-13-86	7-18-86	WMT 32 (OCC ORB 9610/956-961)
T-10	ORB 4945/71-131	6-13-86	7-18-86	WATER MANAGEMENT TRACT 33
T-11	ORB 4945/71-131	6-13-86	7-18-86	WATER MANAGEMENT TRACT 36
T-12	ORB 4945/71-131	6-13-86	7-18-86	WATER MANAGEMENT TRACT 35
T-13	ORB 4945/71-131	6-13-86	7-18-86	WATER MANAGEMENT TRACT 34
T-14	PB 44/1-19	1-29-82		WATER MGT. TRACT 9, ORB 8752/1953-1958
T-15	ORB 4945/71-131	6-13-86	7-18-86	WATER MANAGEMENT TRACT 31
T-16	ORB 4945/71-131	6-13-86	7-18-86	WATER MANAGEMENT TRACT 30
T-17	ORB 4945/71-131	6-13-86	7-18-86	WATER MANAGEMENT TRACT 28
T-18	ORB 4945/71-131	6-13-86	7-18-86	WATER MANAGEMENT TRACT 27
T-19	ORB 4945/71-131	6-13-86	7-18-86	WATER MANAGEMENT TRACT 29
T-20	ORB 4945/71-131	6-13-86	7-18-86	WATER MANAGEMENT TRACT 24
T-21	ORB 4945/71-131	6-13-86	7-18-86	WATER MANAGEMENT TRACT 25
T-22	ORB 4945/71-131	6-13-86	7-18-86	WATER MANAGEMENT TRACT 23

NOTES:
 1. LOA 1, is included within UNIT 15, by Landowner's Agreement dated 3-22-95 and recorded in Official Record Book 8700 at pages 1825 through 1832. Lots 1, 2, 3, 38 through 44, inclusive, and 57 through 86, inclusive, THE CLASSICS AT BEAR LAKES, according to the plat thereof recorded in Plat Book 72, at pages 97, 98, and 99, Public Records of Palm Beach County, Florida.

IP-1	denotes Irrigation Pump
E-1	denotes District Easement
T-1	denotes District Owned Tract
F-1	denotes Flashboard Riser
W-1	denotes Weir
PS-1	denotes Pump Station
C-1	denotes Culvert
TE-1	denotes Telemetry Catwalk with Metritape
OS-2	denotes Operable Gate Structure
RW-1	denotes Recharge Well
MW-1	denotes Hazardous Material Monitoring Well
WQ-1	denotes Water Quality Sampling Station
SG-1	denotes Staff Gauge
RG-1	denotes Rainfall Gauge
—	denotes Flow direction

FIELD: — DRAWN: SFRN STAFF DESIGNED: — APPROVED: C.A.R. SCALE: AS SHOWN		NORTHERN PALM BEACH COUNTY IMPROVEMENT DISTRICT FACILITIES MAP UNIT OF DEVELOPMENT NO. 15 IN SECTIONS 1 & 12, T. 43 S., R. 42 E. IN SECTIONS 6, 7, 18 & 19, T. 43 S., R. 43 E. PALM BEACH COUNTY, FLORIDA	DATE: 06-15-06 SHEET 3 OF 4 EXHIBIT 15 (3)
---	--	---	--

Date: Tue, 13 Nov 2013 1:20:00pm
 Project: C:\Projects\NPA_15\Facilities_Map_15\Units15\Units15.dwg
 User: S:\Projects\NPA_15\Facilities_Map_15\Units15\Units15.dwg
 Path: S:\Projects\NPA_15\Facilities_Map_15\Units15\Units15.dwg

INFORMATION SHOWN HEREON DOES NOT
 CONSTITUTE, NOR DOES IT REPRESENT, A
 SURVEY OF THE SUBJECT PREMISES.

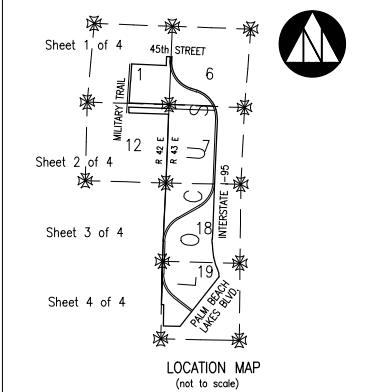
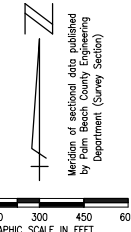
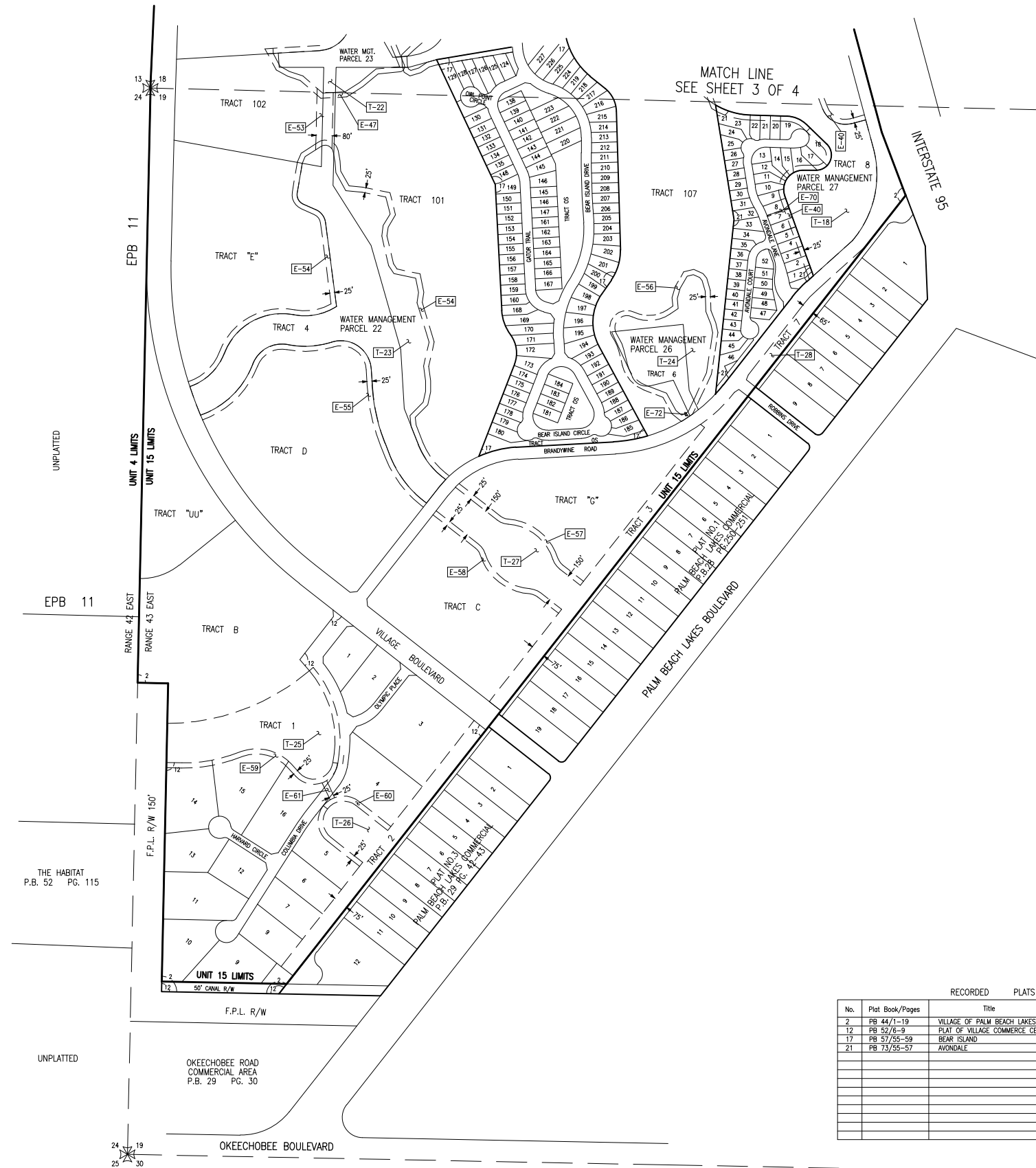

NPBCID EASEMENTS					
No.	TYPE	RECORDING DATA	INST. DATE	RECORDING DATE	REMARKS
E-40	WMME	ORB 4945/71-131	6-13-86	7-18-86	
E-47	WMME	ORB 4945/71-131	6-13-86	7-18-86	
E-53	WME	ORB 4945/132-158	6-13-86	7-18-86	
E-54	WMME	ORB 4945/71-131	6-13-86	7-18-86	
E-55	WMME	ORB 4945/71-131	6-13-86	7-18-86	
E-56	WMME	ORB 4945/71-131	6-13-86	7-18-86	
E-57	WMME	PB 44/1-19	1-29-82		DRAINAGE EASEMENT BY PLAT
E-58	WMME	PB 44/1-19	1-29-82		DRAINAGE EASEMENT BY PLAT
E-59	WMME	PB 44/1-19	1-29-82		DRAINAGE EASEMENT BY PLAT
E-60	WMME	PB 44/1-19	1-29-82		DRAINAGE EASEMENT BY PLAT
E-61	WMME	PB 44/1-19	1-29-82		DRAINAGE EASEMENT BY PLAT
E-70	UE	ORB 9584/240-246	12-03-96	12-10-96	AERATOR EASEMENT
E-72	UE	ORB 9585/1771-1777	10-96	12-26-96	AERATOR EASEMENT

NPBCID OWNED TRACTS					
No.	RECORDING DATA	INST. DATE	RECORDING DATE	REMARKS	
T-18	ORB 4945/71-131	6-13-86	7-18-86	WATER MANAGEMENT TRACT 27	
T-22	ORB 4945/71-131	6-13-86	7-18-86	WATER MANAGEMENT TRACT 23	
T-23	ORB 4945/71-131	6-13-86	7-18-86	WATER MANAGEMENT TRACT 22	
T-24	ORB 4945/71-131	6-13-86	7-18-86	WATER MANAGEMENT TRACT 26	
T-25	PB 44/1-19	1-29-82		WATER MAN. TRACT 1, ORB 8752/1953-1958	
T-26	PB 44/1-19	1-29-82		WATER MAN. TRACT 2, ORB 8752/1953-1958	
T-27	PB 44/1-19	1-29-82		WATER MAN. TRACT 3, ORB 8752/1953-1958	
T-28	PB 44/1-19	1-29-82		WATER MAN. TRACT 7, ORB 8752/1953-1958	

NPBCID FACILITIES	
No.	REMARKS

- LEGEND:
- WME denotes Water Management Easement
 - WMME denotes Water Management Maintenance
 - IEE denotes Ingress-Egress Easement
 - GCAE denotes Golf Course Access Easement
 - WMAE denotes Water Management Access Easement
 - E denotes Utility Easement
 - DE denotes Drainage Easement
 - CE denotes Conservation Easement
 - PE denotes Preservation Easement
 - PT denotes Wetland Preservation Tract
 - WPA denotes Wetland Preservation Area
 - WMT denotes Water Management Tract
 - LOA denotes Land Owners Agreement
 - NPBCID denotes Northern Palm Beach County Improvement District
 - NGVD denotes National Geodetic Vertical Datum
 - IE denotes Invert Elevation (NGVD)
 - CMP denotes Corrugated Metal Pipe
 - RCP denotes Reinforced Concrete Pipe
 - denotes Recorded Plat Corner
 - denotes Palm Beach County Section Corner
 - denotes Palm Beach County Section Quarter Corner
 - denotes NPBCID Unit Boundary
 - denotes NPBCID Fee Simple Tract
 - denotes NPBCID Easements
 - denotes Palm Beach County Section Lines

- IP-1 denotes Irrigation Pump
- E-1 denotes District Easement
- T-1 denotes District Owned Tract
- F-1 denotes Flashboard Riser
- W-1 denotes Weir
- PS-1 denotes Pump Station
- C-1 denotes Culvert
- TE-1 denotes Telemetry Catwalk with Metritape
- OS-2 denotes Operable Gate Structure
- RW-1 denotes Recharge Well
- MW-1 denotes Hazardous Material Monitoring Well
- WQ-1 denotes Water Quality Sampling Station
- SG-1 denotes Staff Gauge
- RG-1 denotes Rainfall Gauge
- denotes Flow direction

No.	DATE	BY	REVISION
18	11-20-13	JAF	REVISE BORDER
15	02-17-05	JCD	NPBCID FACILITIES UPDATE
14	MAR 02	MBS	5 YEAR NPBCID FACILITIES UPDATE REV. #1, #2, #3, #4, #5, #6, #7, #8, #9, #10, #11
12	3-24-97	KMB	5 YEAR NPBCID FACILITIES UPDATE ADD E-71-E-72, ORB 9610/962.
10	1-21-97	KMB	5 YEAR NPBCID FACILITIES UPDATE ADD E-69, E-70
7	3-30-86	MCI	ORB 8752/1953-1958
4	12-18-94	AJP	ADD PLAT 21, 22, AND 23

RECORDED PLATS		
No.	Plat Book/Pages	Title
2	PB 44/1-19	VILLAGE OF PALM BEACH LAKES PLAT NO. 2
12	PB 52/6-9	PLAT OF VILLAGE COMMERCER CENTER
17	PB 57/55-59	BEAR ISLAND
21	PB 73/55-57	AVONDALE

FIELD: --
 DRAWN: SFRN STAFF
 DESIGNED: --
 APPROVED: C.A.R.
 SCALE: AS SHOWN



NORTHERN PALM BEACH COUNTY IMPROVEMENT DISTRICT

NORTHERN PALM BEACH COUNTY IMPROVEMENT DISTRICT
 FACILITIES MAP
 UNIT OF DEVELOPMENT NO. 15
 IN SECTIONS 1 & 12, T. 43 S., R. 42 E.
 IN SECTIONS 6, 7, 18 & 19, T. 43 S., R. 43 E.
 PALM BEACH COUNTY, FLORIDA

DATE: 06-15-06
 SHEET 4 OF 4
 EXHIBIT 15 (4)