

INFORMATION SHOWN HEREON DOES NOT CONSTITUTE, NOR DOES IT REPRESENT, A SURVEY OF THE SUBJECT PREMISES.

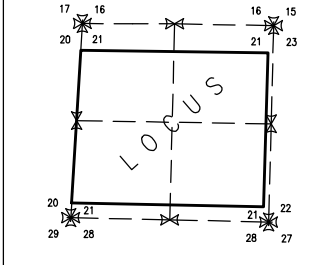

Meridian of sectional data published by Palm Beach County Engineering Department (Survey Section)

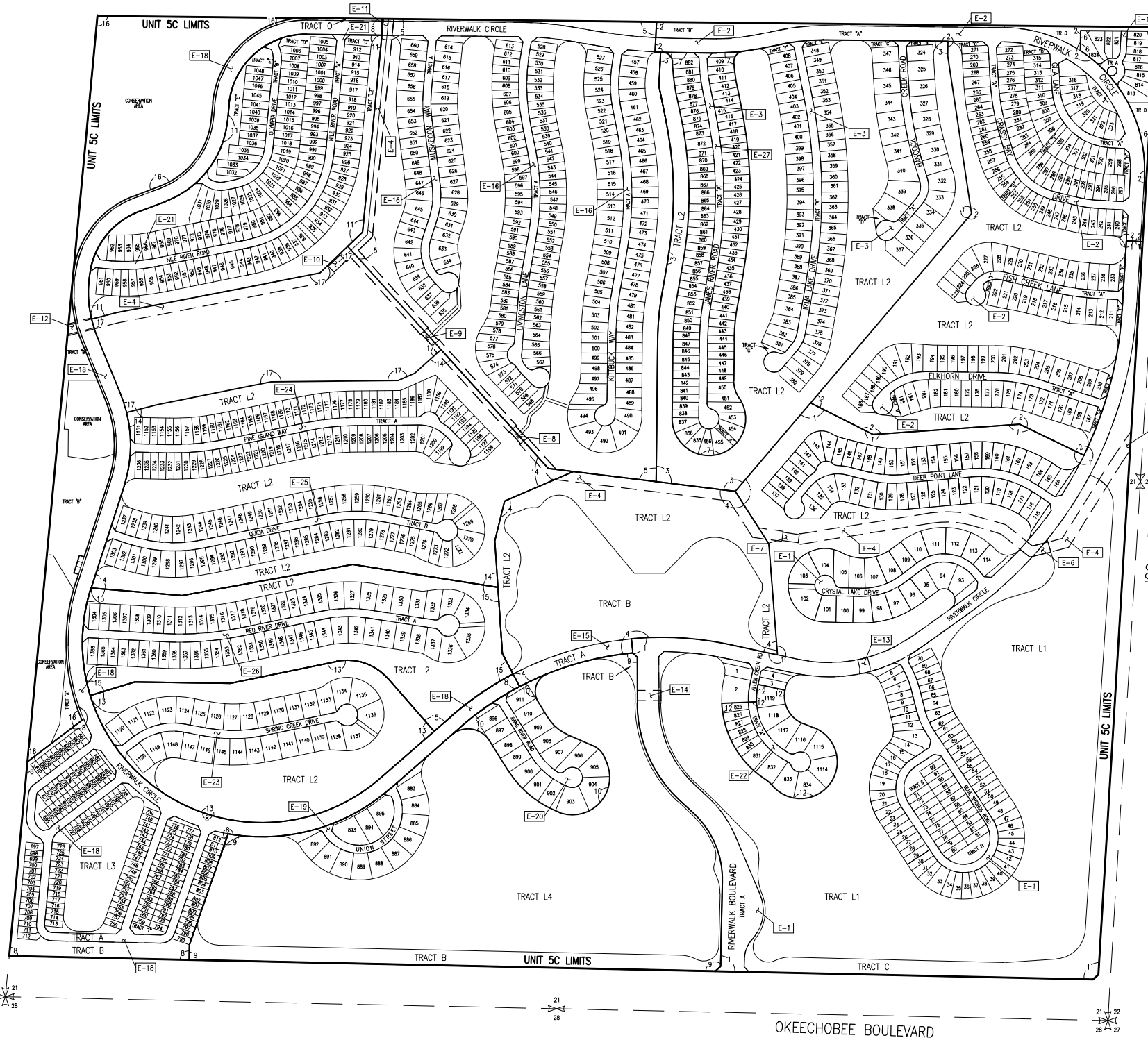

NPBCID			EASEMENTS		REMARKS
No.	TYPE	RECORDING DATA	INST. DATE	RECORDING DATE	
E-1	IEE	PB 74/137-146		03-21-95	TRACT A
E-2	IEE	PB 76/30-36		11-06-95	TRACT A
E-3	IEE	PB 78/115-122		11-06-95	TRACT A
E-4	WME	ORB 9459/664-676	09-25-96	09-27-96	FLOWAGE EASEMENT
E-5	WME	ORB 9459/677-697	09-25-96	09-27-96	
E-6	WME	ORB 9459/677-697	09-25-96	09-27-96	
E-7	WME	ORB 9459/677-697	09-25-96	09-27-96	
E-8	WME	ORB 9459/677-697	09-25-96	09-27-96	
E-9	WME	ORB 9459/677-697	09-25-96	09-27-96	
E-10	WME	ORB 9459/677-697	09-25-96	09-27-96	
E-11	WME	ORB 9459/677-697	09-25-96	09-27-96	
E-12	WME	ORB 9459/677-697	09-25-96	09-27-96	
E-13	WME	ORB 9459/677-697	09-25-96	09-27-96	
E-14	WME	ORB 9459/677-697	09-25-96	09-27-96	
E-15	BLE	ORB 9482/256-265	10-04-96	10-11-96	BLANKET EASEMENT (P/O REL. ORB 9750/1432-1435)
E-15	IEE	PB 78/177-178		01-07-97	TRACT A
E-16	IEE	PB 79/34-40		02-19-97	TRACT A
E-17	IEE	PB 79/65-66		03-19-97	TRACT A
E-18	IEE	PB 80/45-52		07-22-97	TRACT A
E-19	IEE	PB 80/53-56		07-22-97	TRACT A
E-20	IEE	PB 80/57-58		07-22-97	TRACT A
E-21	IEE	PB 82/55-58		04-21-98	TRACT A
E-22	IEE	PB 82/112-113		05-28-98	TRACT A
E-23	IEE	PB 84/135-136		03-18-99	TRACT A
E-24	IEE	PB 85/66-70		07-06-99	TRACT A
E-25	IEE	PB 85/66-70		07-06-99	TRACT B
E-26	IEE	PB 87/168-170		08-18-99	TRACT A
E-27	IEE	PB 79/144-147		05-27-97	TRACT A

OWNED		TRACTS	
No.	RECORDING DATA	INST. DATE	RECORDING DATE

RECORDED		PLATS	
No.	Plat Book/Pages	Title	
1	PB 74/137-146	RIVERWALK - PLAT ONE	
2	PB 76/30-36	RIVERWALK - PLAT TWO	
3	PB 78/115-122	RIVERWALK - PLAT THREE	
4	PB 78/177-178	RIVERWALK - PLAT FOUR	
5	PB 79/34-40	RIVERWALK - PLAT FIVE	
6	PB 79/65-66	RIVERWALK - PLAT SIX	
7	PB 79/144-147	RIVERWALK - PLAT SEVEN - A	
8	PB 80/45-52	RIVERWALK - PLAT EIGHT	
9	PB 80/53-56	RIVERWALK - PLAT NINE	
10	PB 80/57-58	RIVERWALK - PLAT TEN	
11	PB 82/55-58	RIVERWALK - PLAT ELEVEN	
12	PB 82/112-113	RIVERWALK - PLAT TWELVE	
13	PB 84/135-136	RIVERWALK - PLAT THIRTEEN	
14	PB 85/66-70	RIVERWALK - PLAT FOURTEEN	
15	PB 85/66-70	RIVERWALK - PLAT FIFTEEN	
16	PB 87/168-170	RIVERWALK - PLAT SIXTEEN	
17	PB 83/85-87	RIVERWALK - PLAT SEVENTEEN	

- LEGEND:**
- WME denotes Water Management Easement
 - WMME denotes Water Management Maintenance
 - IEE denotes Ingress-Egress Easement
 - GC/AE denotes Golf Course Access Easement
 - WM/AE denotes Water Management Access Easement
 - E denotes Utility Easement
 - DE denotes Drainage Easement
 - CE denotes Conservation Easement
 - PE denotes Preservation Easement
 - PT denotes Wetland Preservation Tract
 - WPA denotes Wetland Preservation Area WMT
 - MT denotes Water Management Tract
 - LOA denotes Land Owners Agreement
 - NPBCID denotes Northern Palm Beach County Improvement District
 - NGVD denotes National Geodetic Vertical Datum
 - IE denotes Invert Elevation (NGVD)
 - CMP denotes Corrugated Metal Pipe
 - RCP denotes Reinforced Concrete Pipe
 - IP-1 denotes Irrigation Pump
 - E-1 denotes District Easement
 - T-1 denotes District Owned Tract
 - F-1 denotes Flashboard Riser
 - W-1 denotes Weir
 - PS-1 denotes Pump Station
 - C-1 denotes Culvert
 - TE-1 denotes Telemetry Catwalk with Metritope
 - OS-2 denotes Operable Gate Structure
 - RW-1 denotes Recharge Well
 - MW-1 denotes Hazardous Material Monitoring Well
 - WQ-3 denotes Water Quality Sampling Station
 - SG-1 denotes Staff Gauge
 - RG-1 denotes Rainfall Gauge
 - Flow direction denotes Flow direction
 - Recorded Plat Corner denotes Recorded Plat Corner
 - Palm Beach County Section Corner denotes Palm Beach County Section Corner
 - NPBCID Unit Boundary denotes NPBCID Unit Boundary
 - NPBCID Fee Simple Tract denotes NPBCID Fee Simple Tract
 - NPBCID Easements denotes NPBCID Easements
 - Palm Beach County Section Lines denotes Palm Beach County Section Lines

No.	DATE	BY	REVISION
13	11-20-13	JAF	REVISE BORDER
12	02-16-06	MCB	NPBCID FACILITIES UPDATE
11	02-16-06	JCD	NPBCID FACILITIES UPDATE
10	09-17-04	CAR	ADD RIVERWALK PLAT SIX - A
9	MMR 02	MBS	5 YEAR NPBCID FACILITIES UPDATE
8	6-02-00	JTC	ADD PLAT 15, E-26
7	8-10-99	TDL	ADD PLAT 13, 14 & E-23 THRU E-25
6	4-20-99	TDL	ADD E-21, E-22, PLATS 11, 12
5	10-14-97	KMB	ADD PLATS 7 THRU 10, E-18 THRU E-20
4	5-20-97	KMB	ADD PLAT 6, E-17, REL. ORB 9750/1432-1435
3	3-25-97	KMB	ADD PLATS 4 & 5, E-15 & E-16
2	1-24-97	AJP	5 YEAR NPBCID UPDATE, ADD PLAT 5-10
1	10-24-96	KMB	ADD E-3 THRU E-15/PLAT TABLE ORB 9482/256

FIELD: -
 DRAWN: SFRN STAFF
 DESIGNED: -
 APPROVED: C.A.R.
 SCALE: AS SHOWN

NORTHERN PALM BEACH COUNTY IMPROVEMENT DISTRICT

NORTHERN PALM BEACH COUNTY IMPROVEMENT DISTRICT
 UNIT OF DEVELOPMENT NO. 5C
 IN SECTION 21, T. 43 S., R. 42 E.,
 PALM BEACH COUNTY, FLORIDA

DATE: 06-15-06
 SHEET 1 OF 1
 EXHIBIT 5C